

1 DEMO PLAN-STUDENT TOILET C
A2.0 1/4" = 1'-0"

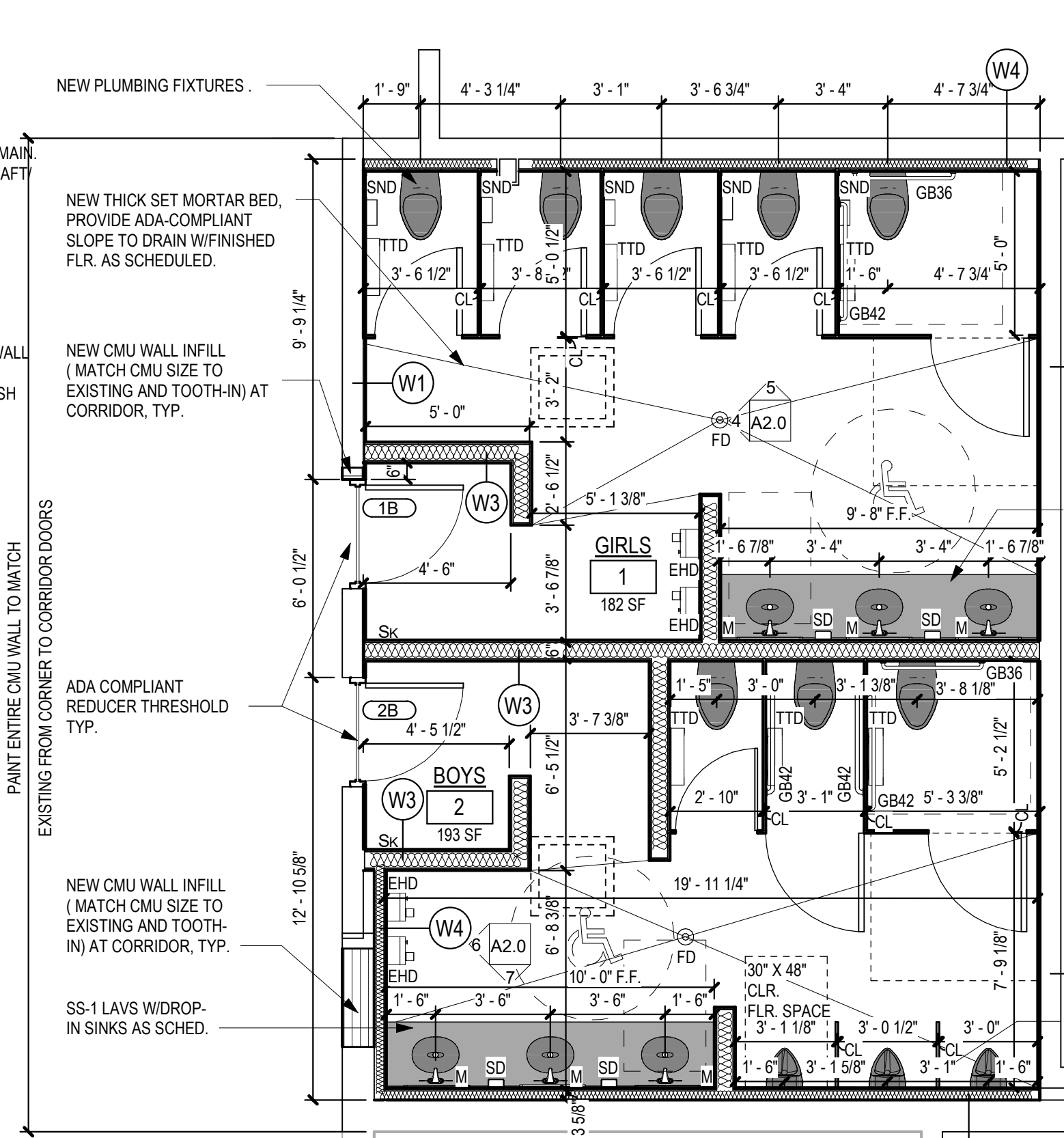

2 PROPOSED PLAN-STUDENT TOILET C
A2.0 1/4" = 1'-0"

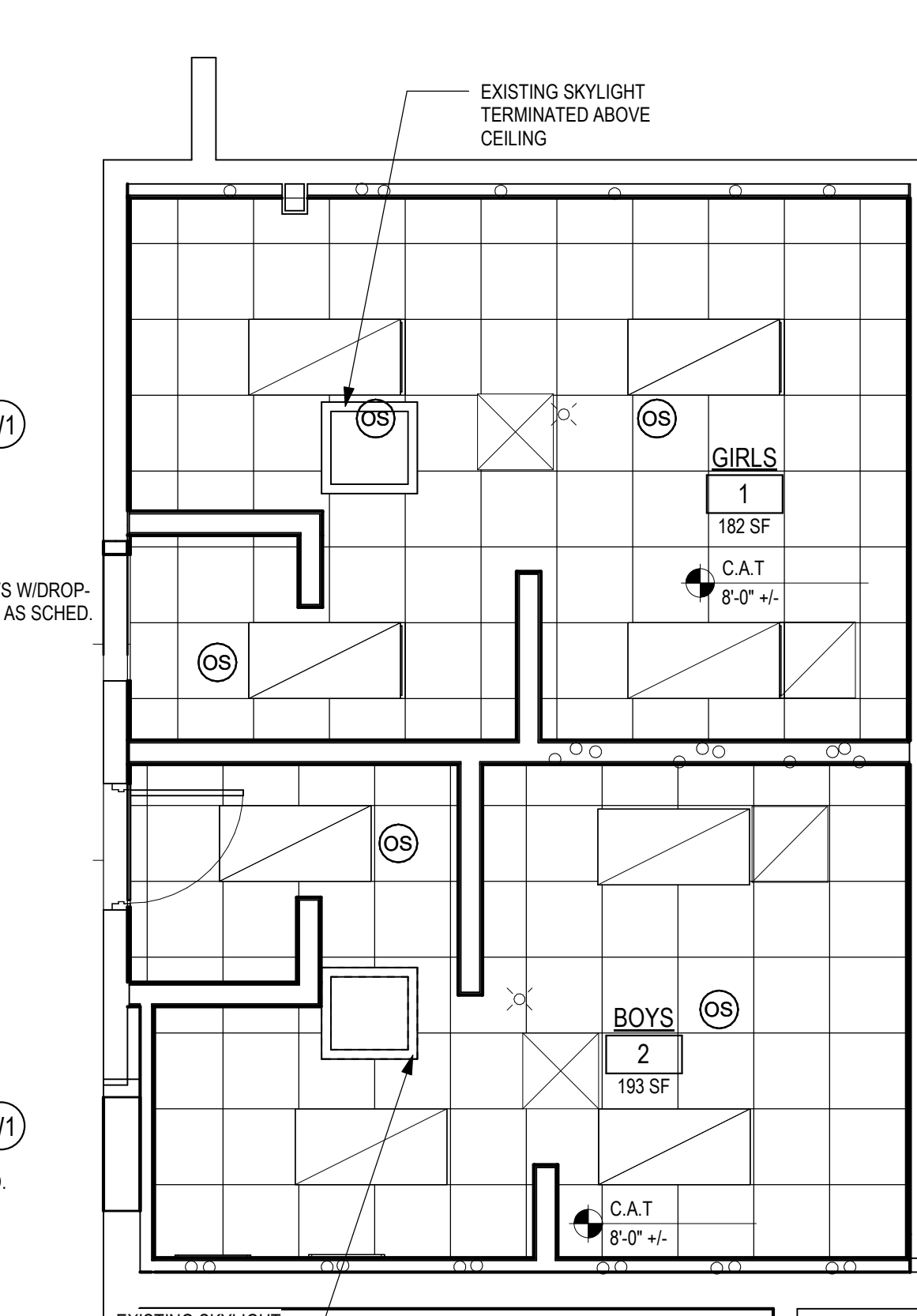

3 RCP PROPOSED-STUDENT TOILET C
A2.0 1/4" = 1'-0"

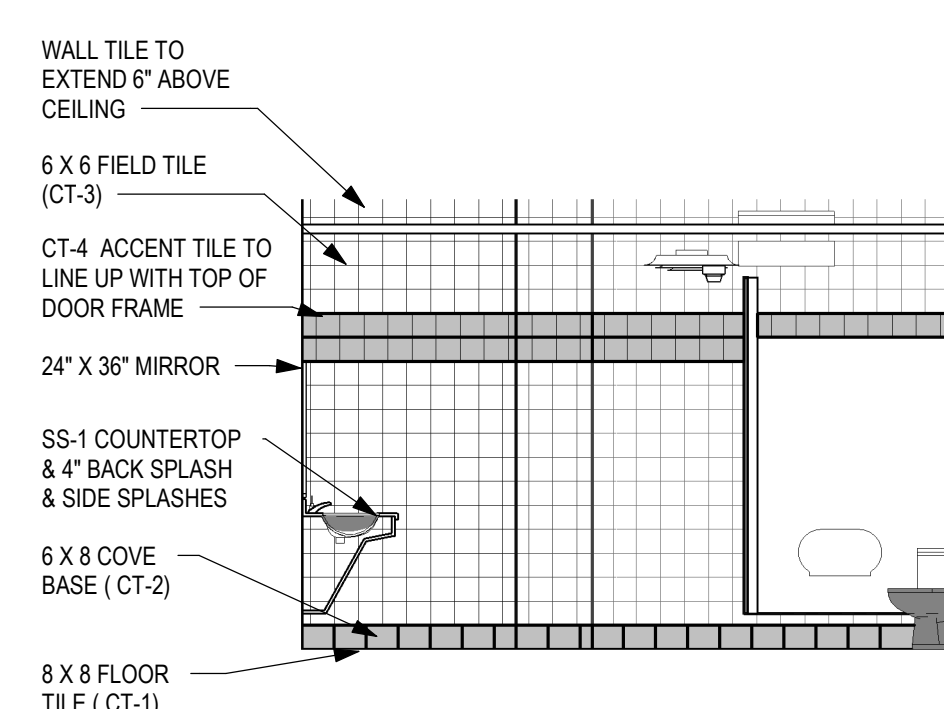

4 INT. ELEV. GIRL-WEST
A2.0 1/4" = 1'-0"

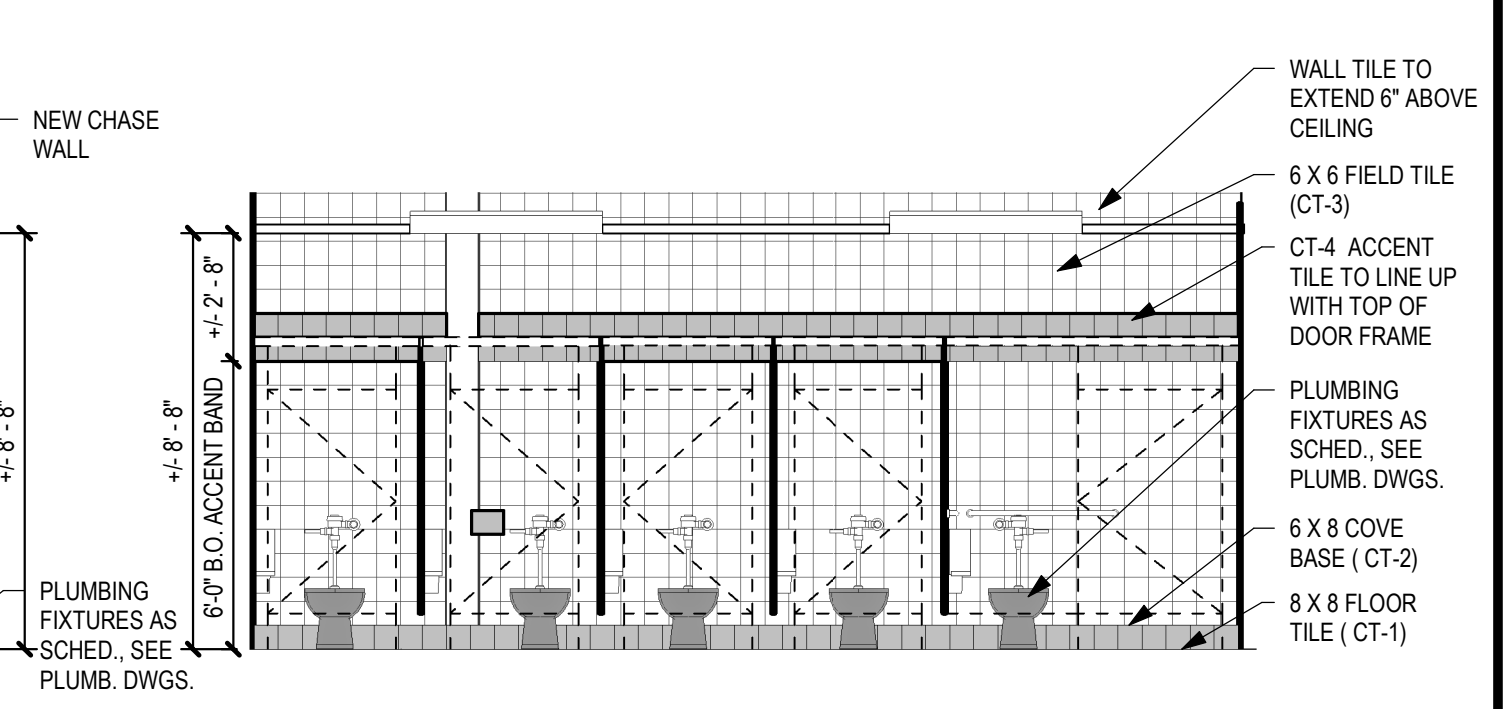

5 INT. ELEV. GIRLS-NORTH
A2.0 1/4" = 1'-0"

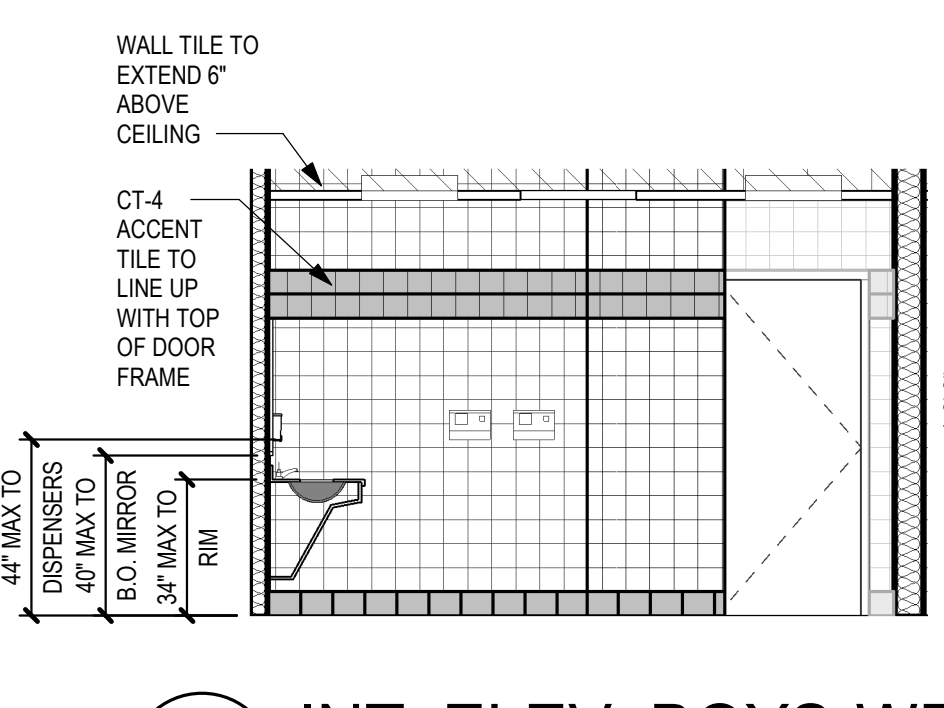

6 INT. ELEV. BOYS-WEST
A2.0 1/4" = 1'-0"

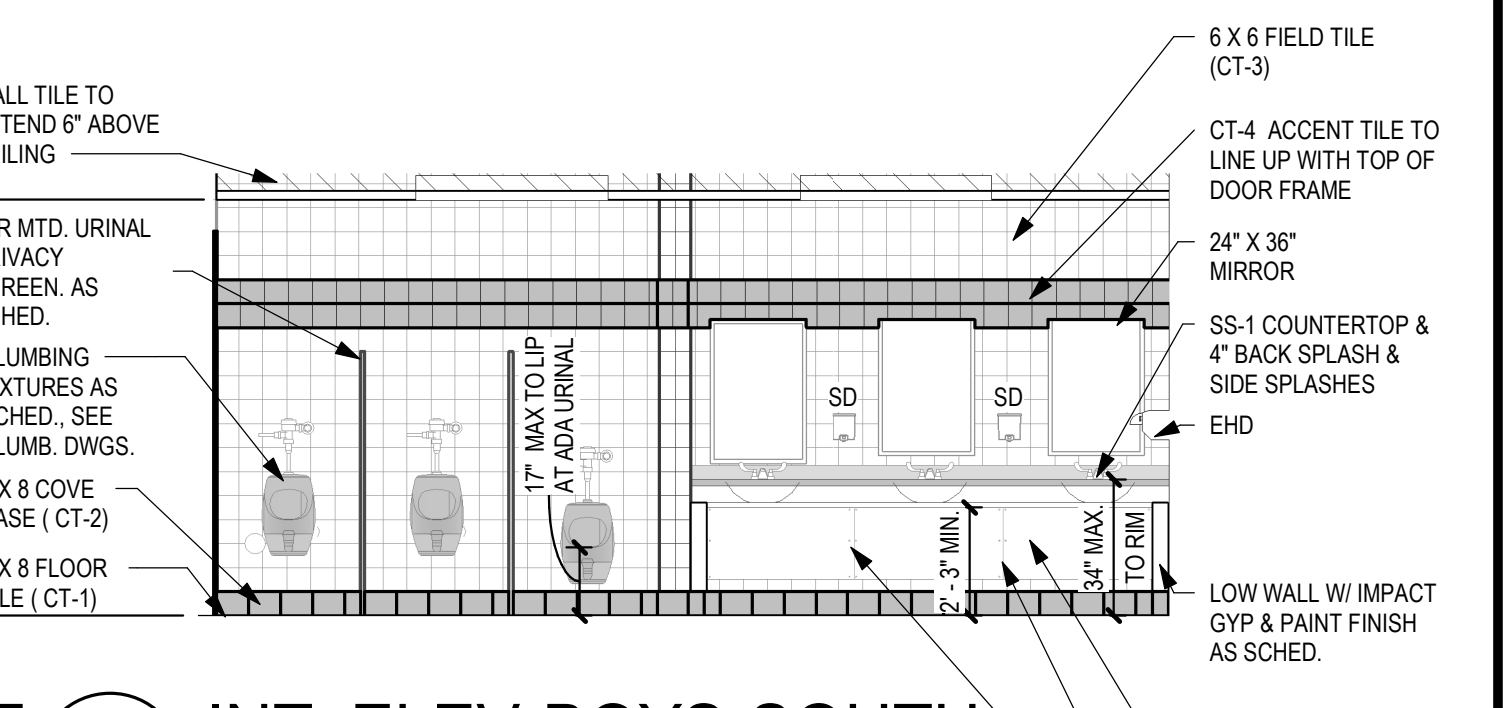

7 INT. ELEV-BOYS-SOUTH
A2.0 1/4" = 1'-0"

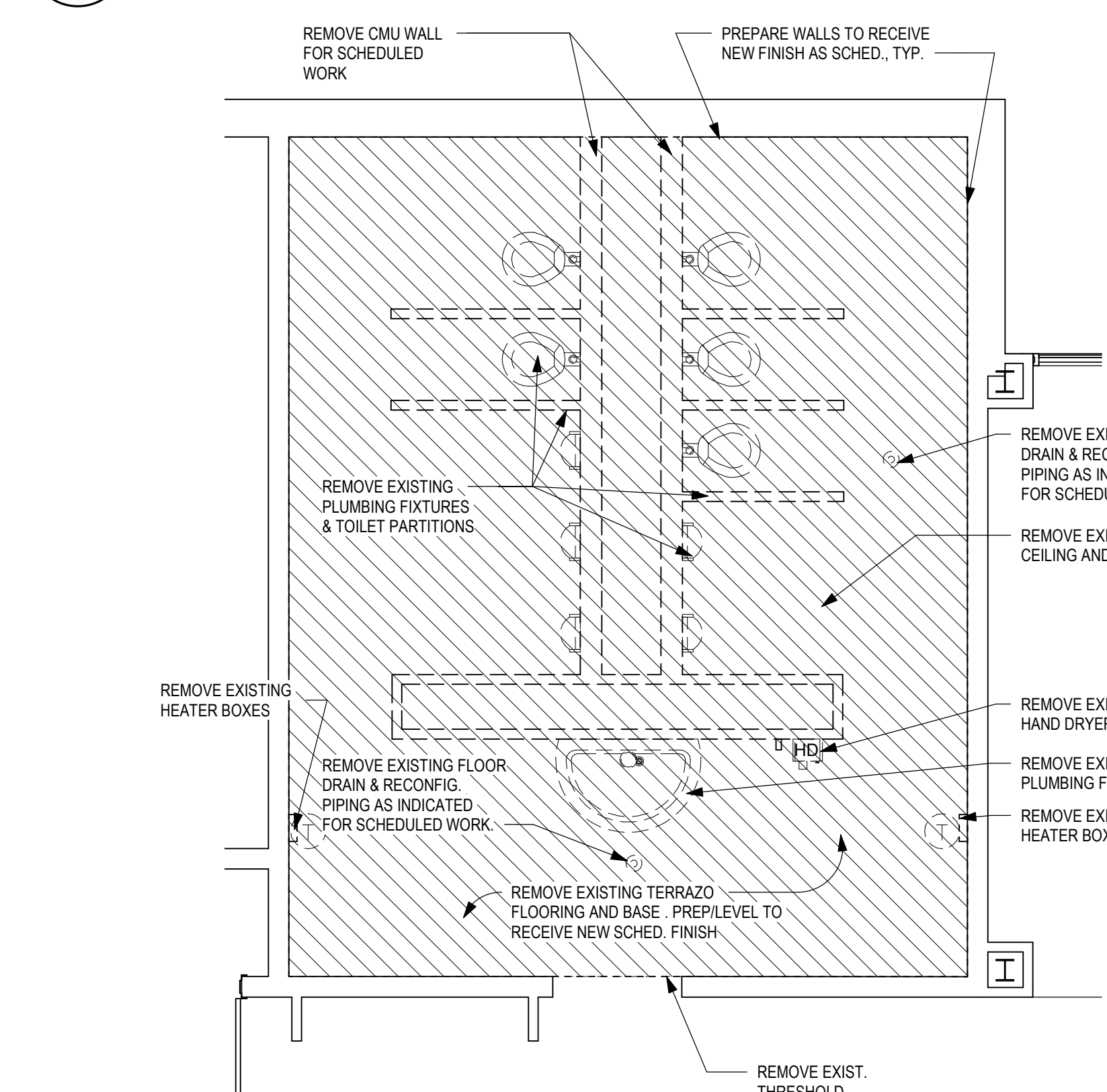

8 DEMO PLAN- SC WING-BOYS TOILET
A2.0 1/4" = 1'-0"

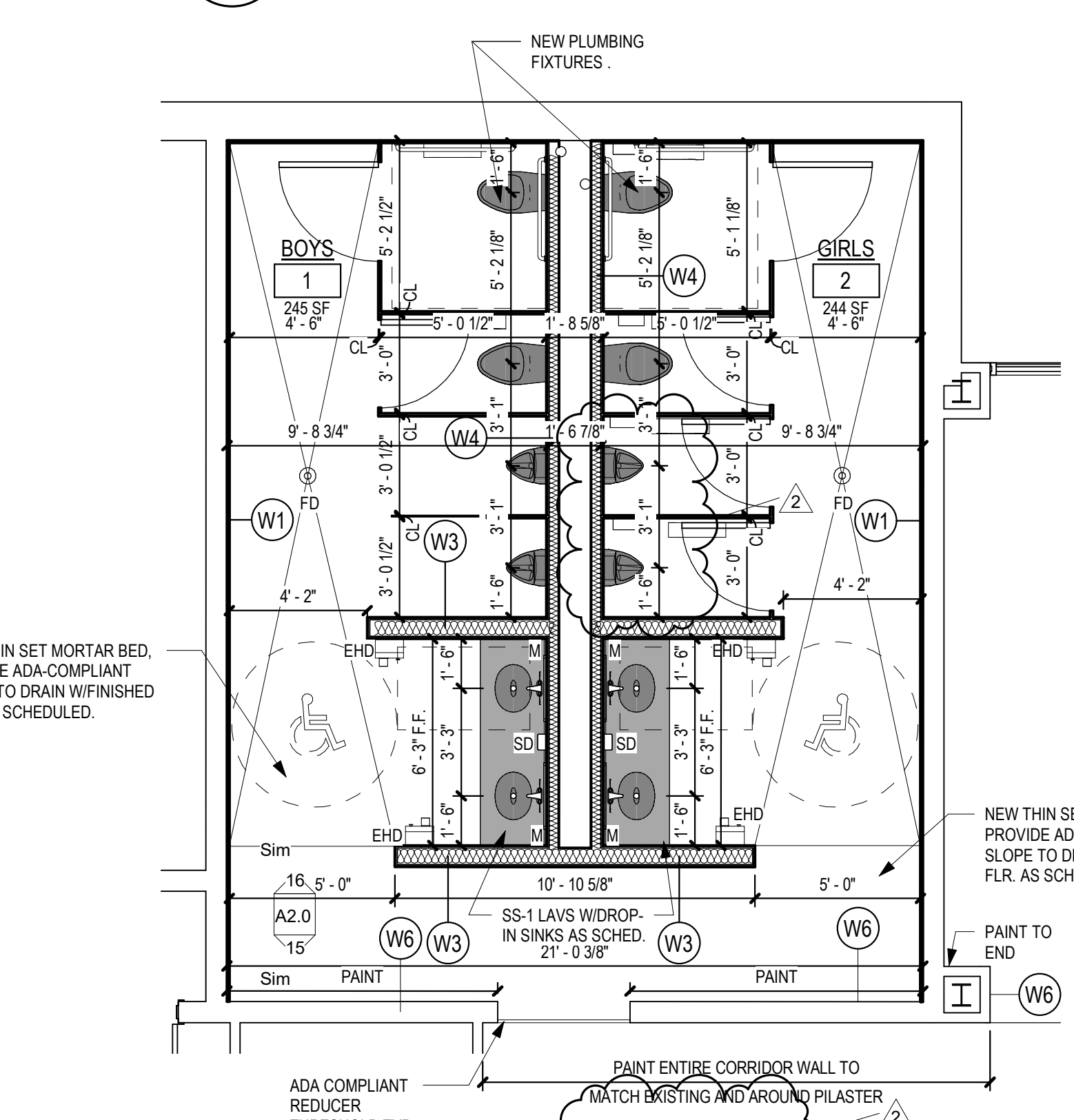

9 NEW PLAN-SC WING-BOYS TOILETS
A2.0 1/4" = 1'-0"

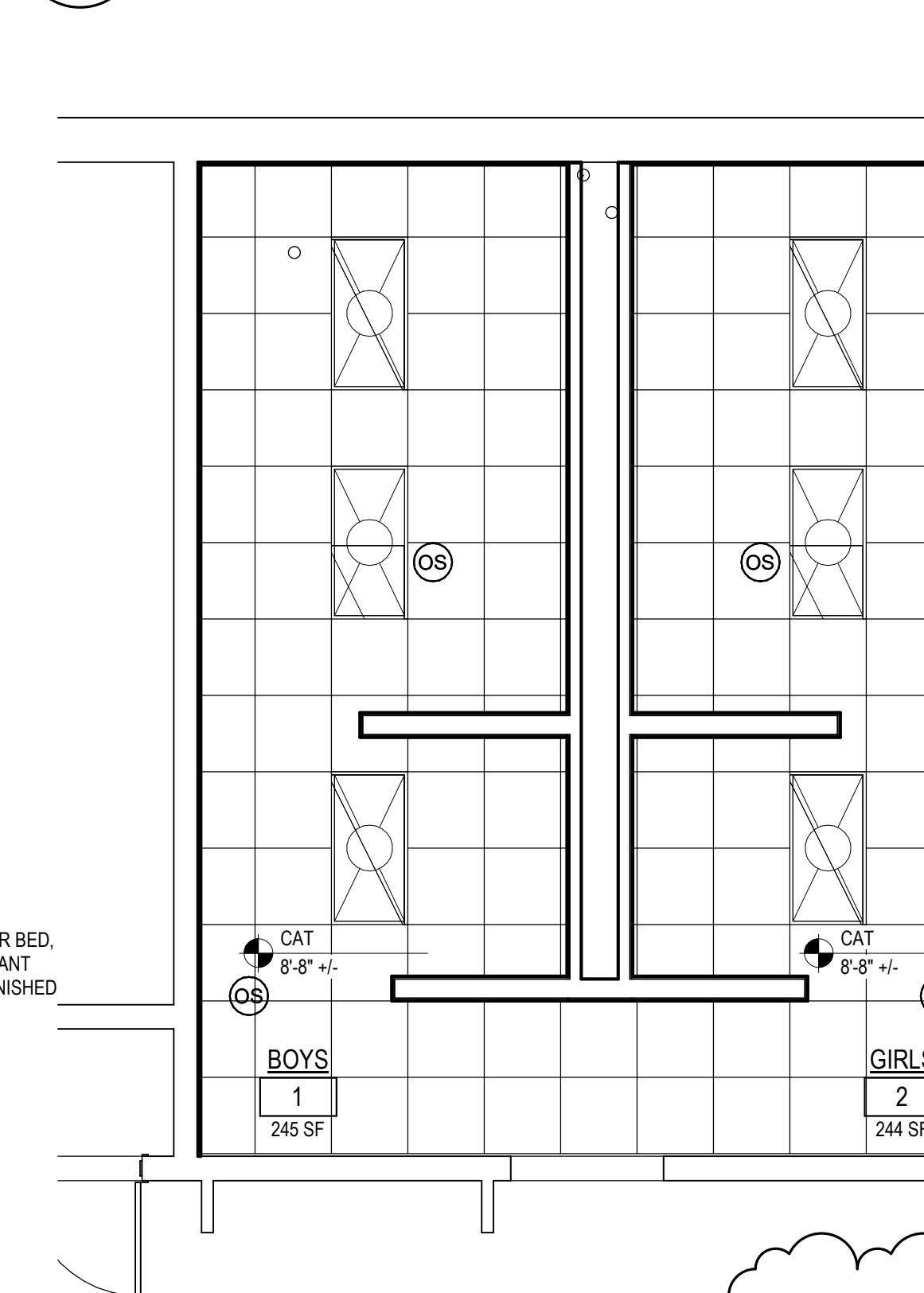

10 RCP PROPOSED-SC WING-BOYS TOILET
A2.0 1/4" = 1'-0"

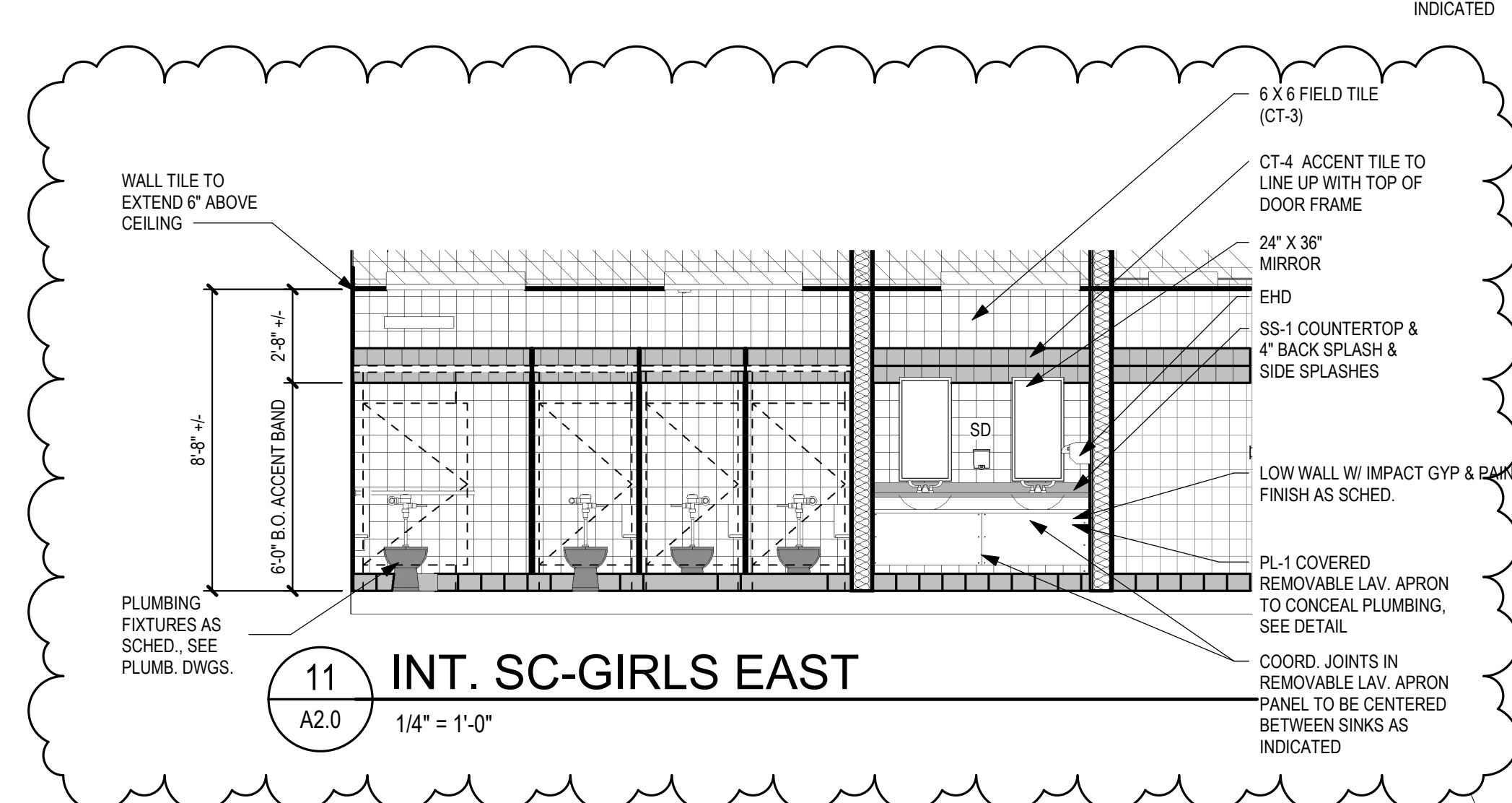

11 INT. SC-GIRLS EAST
A2.0 1/4" = 1'-0"

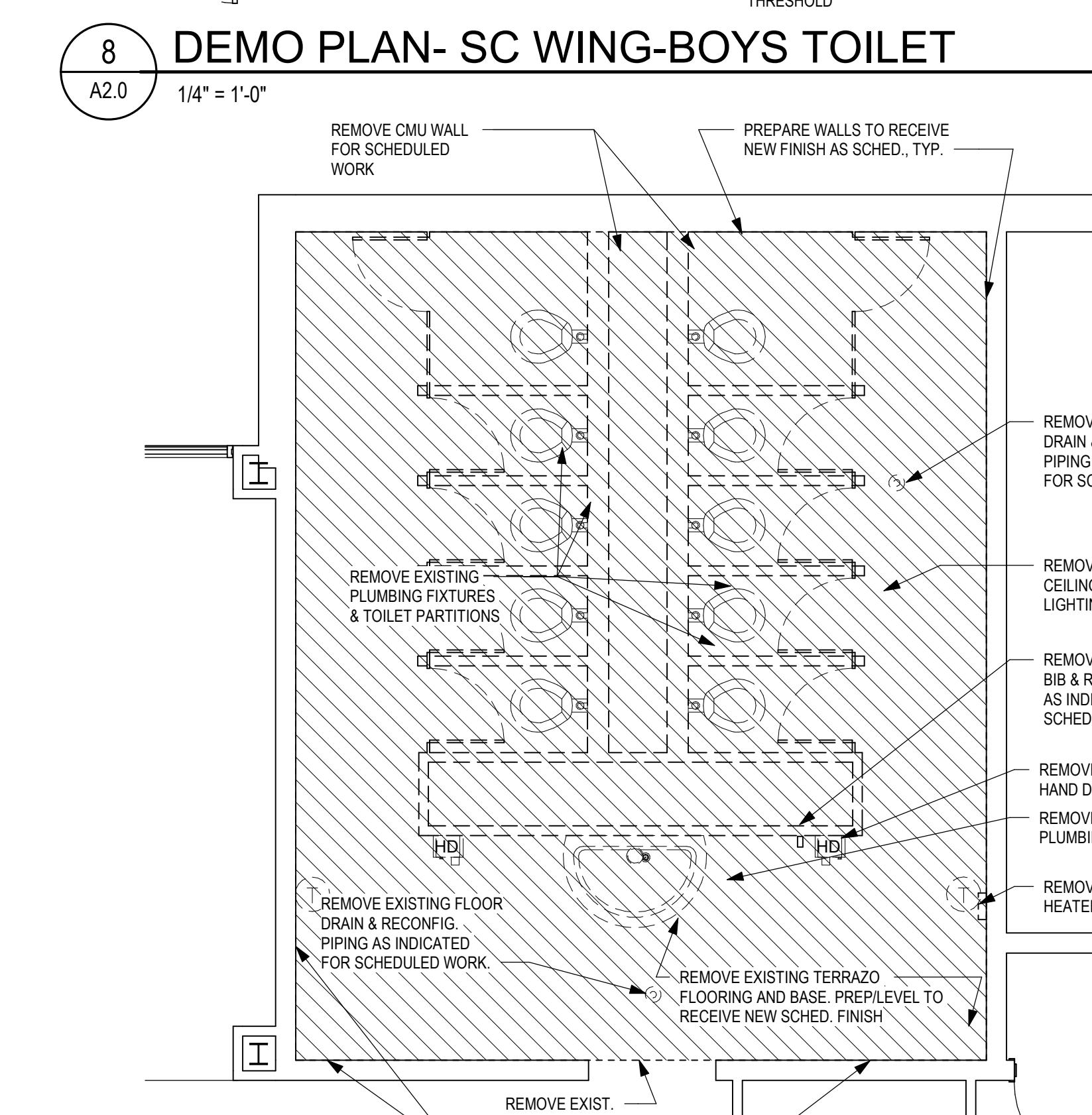

12 DEMO PLAN-SC WING-GIRLS TOILET
A2.0 1/4" = 1'-0"

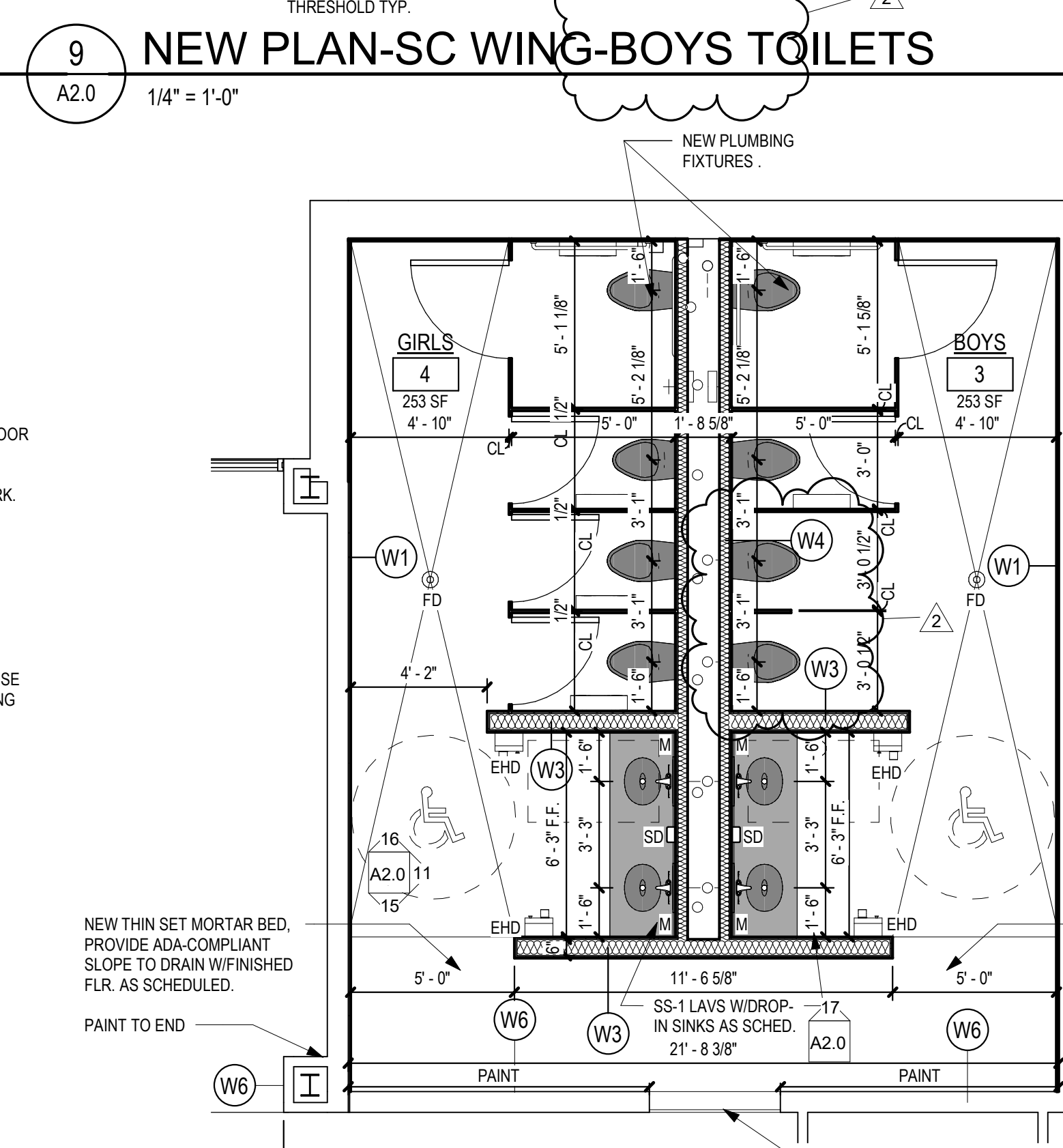

13 NEW PLAN-SC WING-GIRLS TOILETS
A2.0 1/4" = 1'-0"

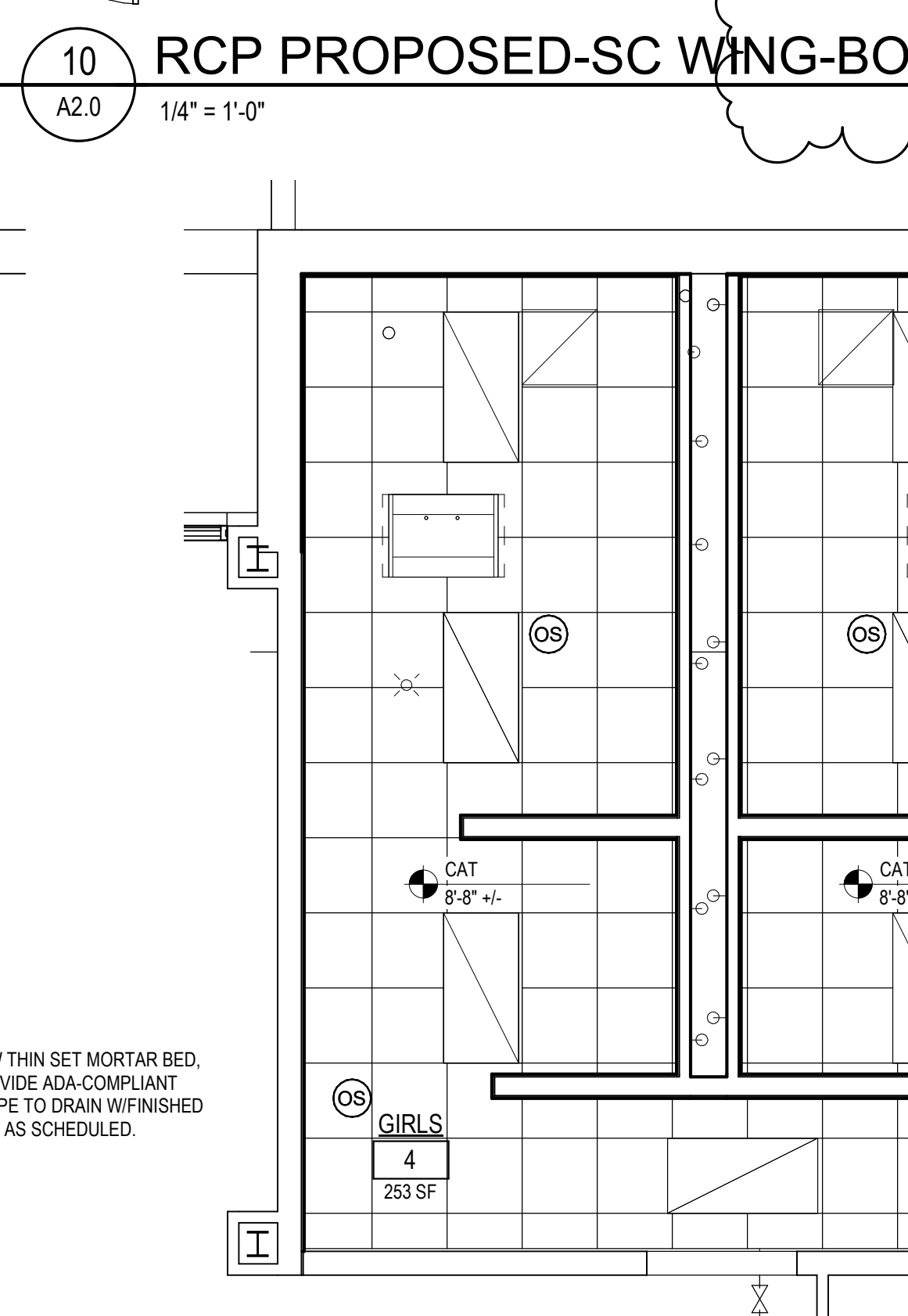

14 RCP PROPOSED-SC WING GIRLS TOILET
A2.0 1/4" = 1'-0"

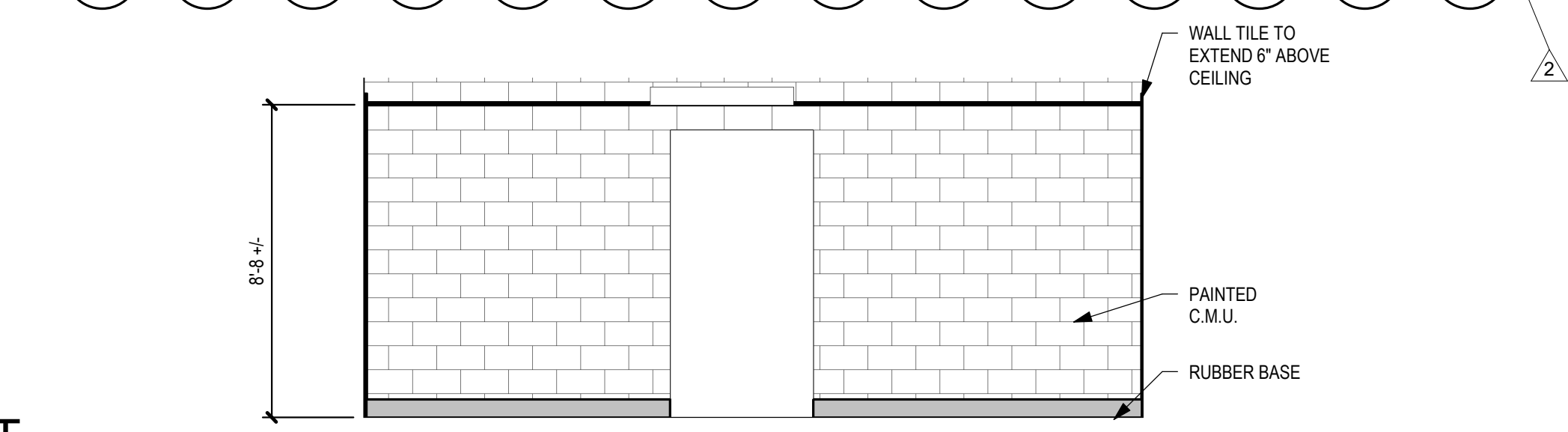

15 INT. SC-GIRL/BOY-SOUTH
A2.0 1/4" = 1'-0"

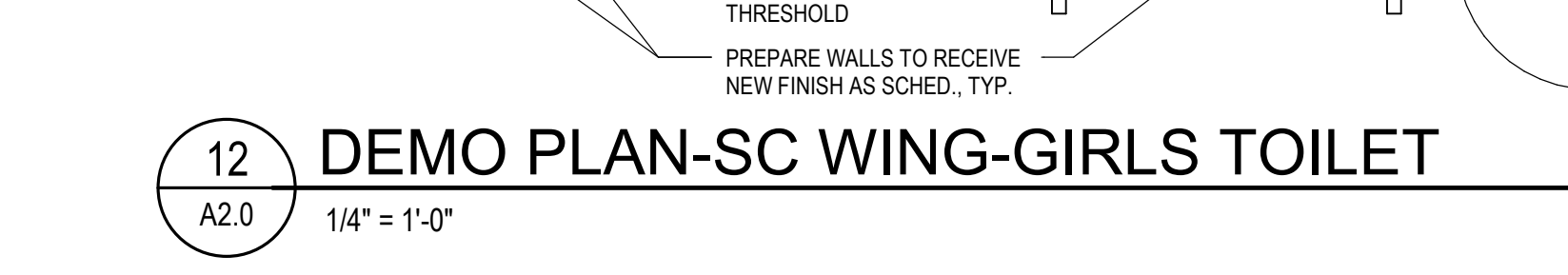

12 DEMO PLAN-SC WING-GIRLS TOILET
A2.0 1/4" = 1'-0"



13 NEW PLAN-SC WING-GIRLS TOILETS
A2.0 1/4" = 1'-0"



14 RCP PROPOSED-SC WING GIRLS TOILET
A2.0 1/4" = 1'-0"

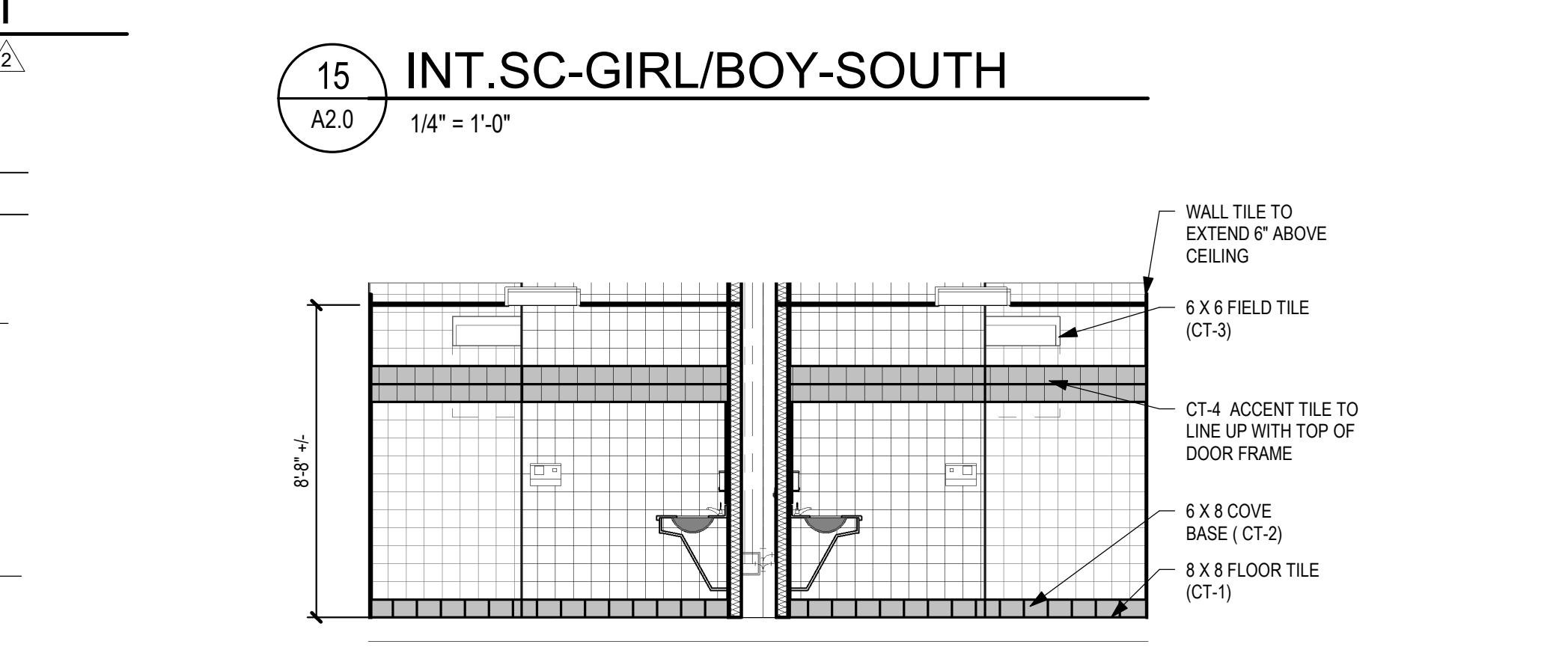

16 INT. SC-GIRL/BOY-NORTH
A2.0 1/4" = 1'-0"



12 DEMO PLAN-SC WING-GIRLS TOILET
A2.0 1/4" = 1'-0"



13 NEW PLAN-SC WING-GIRLS TOILETS
A2.0 1/4" = 1'-0"



14 RCP PROPOSED-SC WING GIRLS TOILET
A2.0 1/4" = 1'-0"

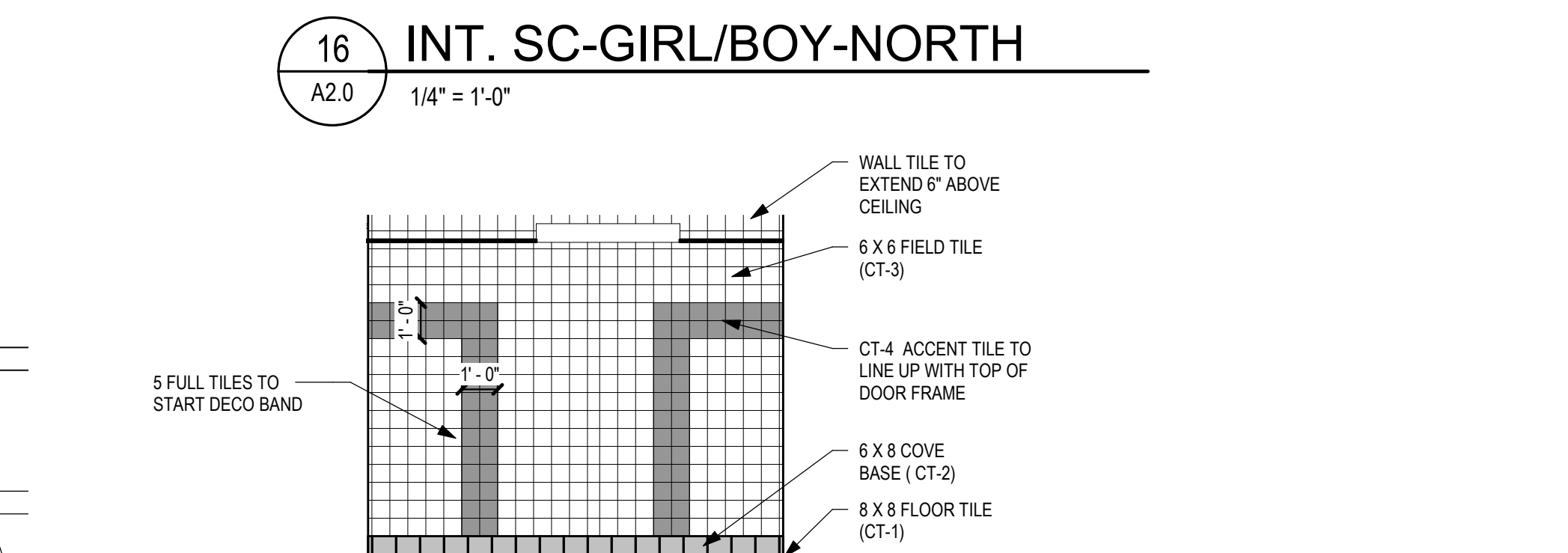

17 INT. SC-GIRL/BOY - ENTRY
A2.0 1/4" = 1'-0"

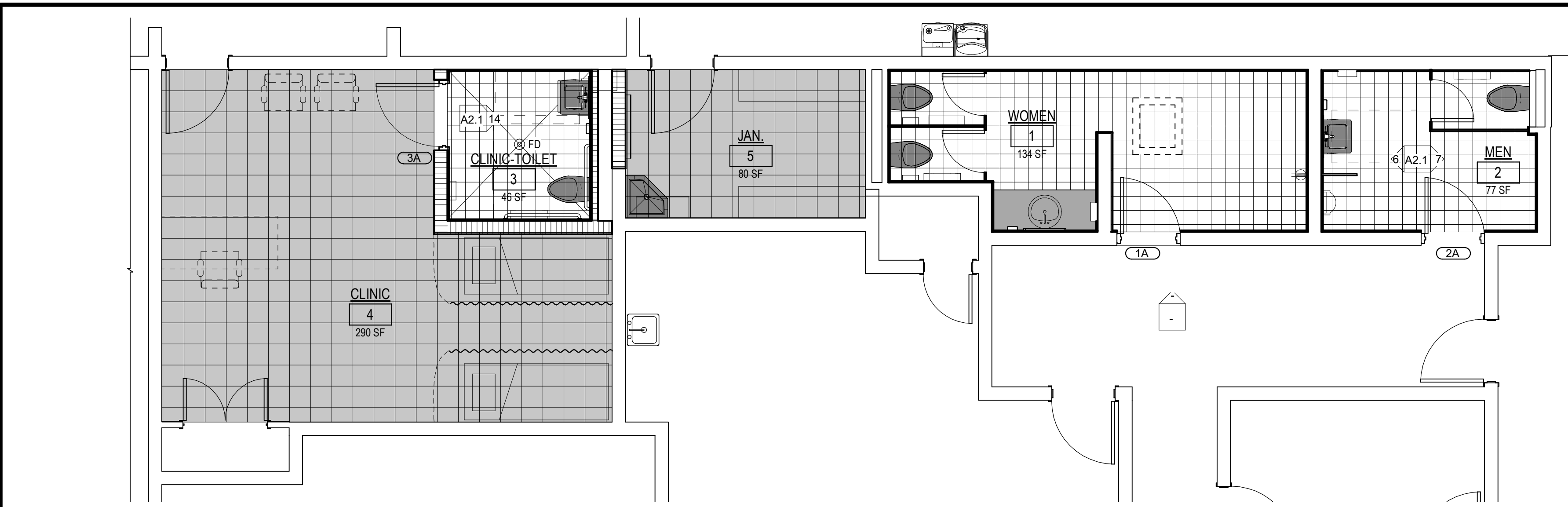

1 FINISH PLAN-CLINIC/ADMIN TOILETS

A3.0 1/4" = 1'-0"

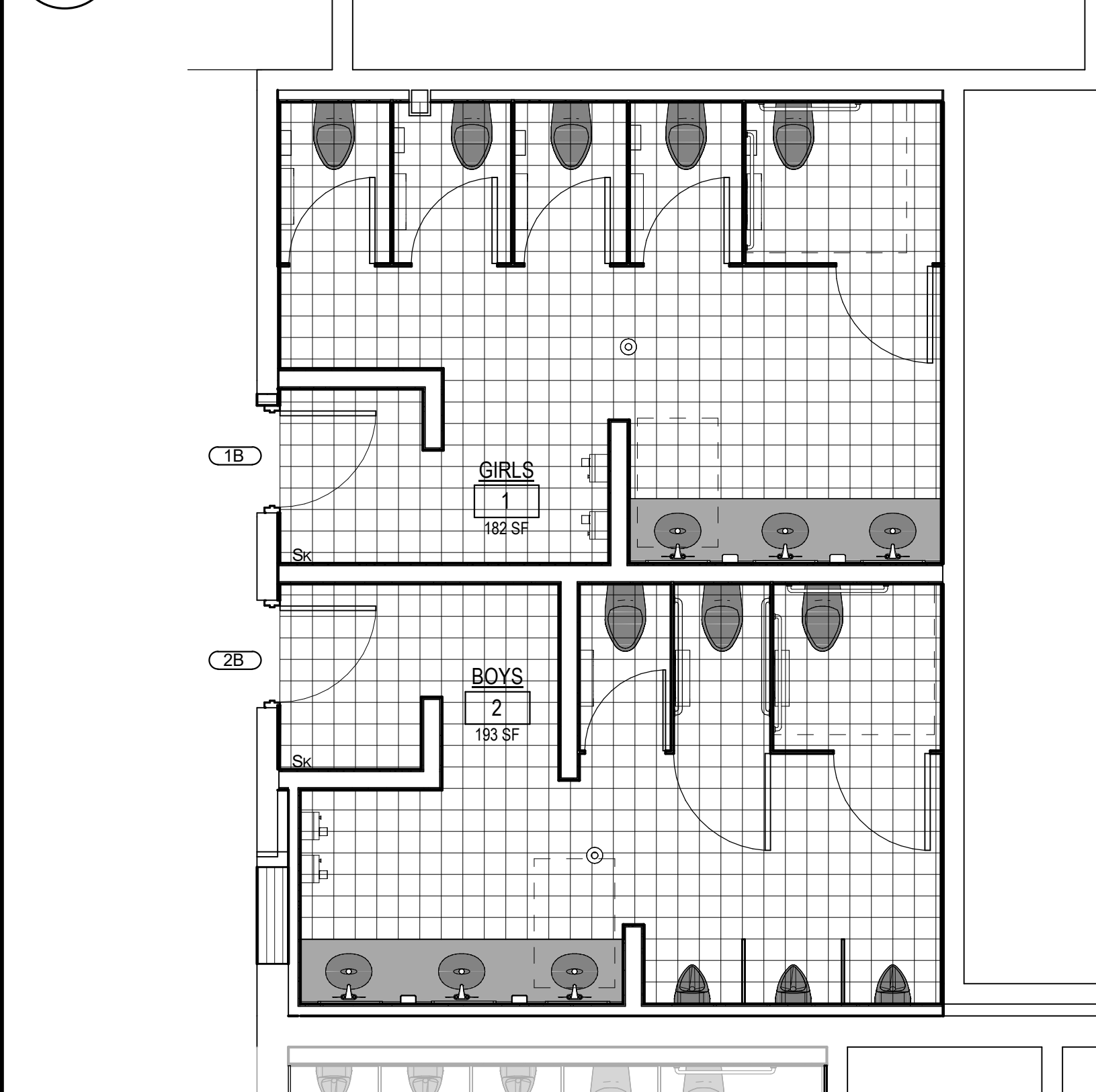

2 FINISH PLAN-STUDENT TOILET C

A3.0 1/4" = 1'-0"

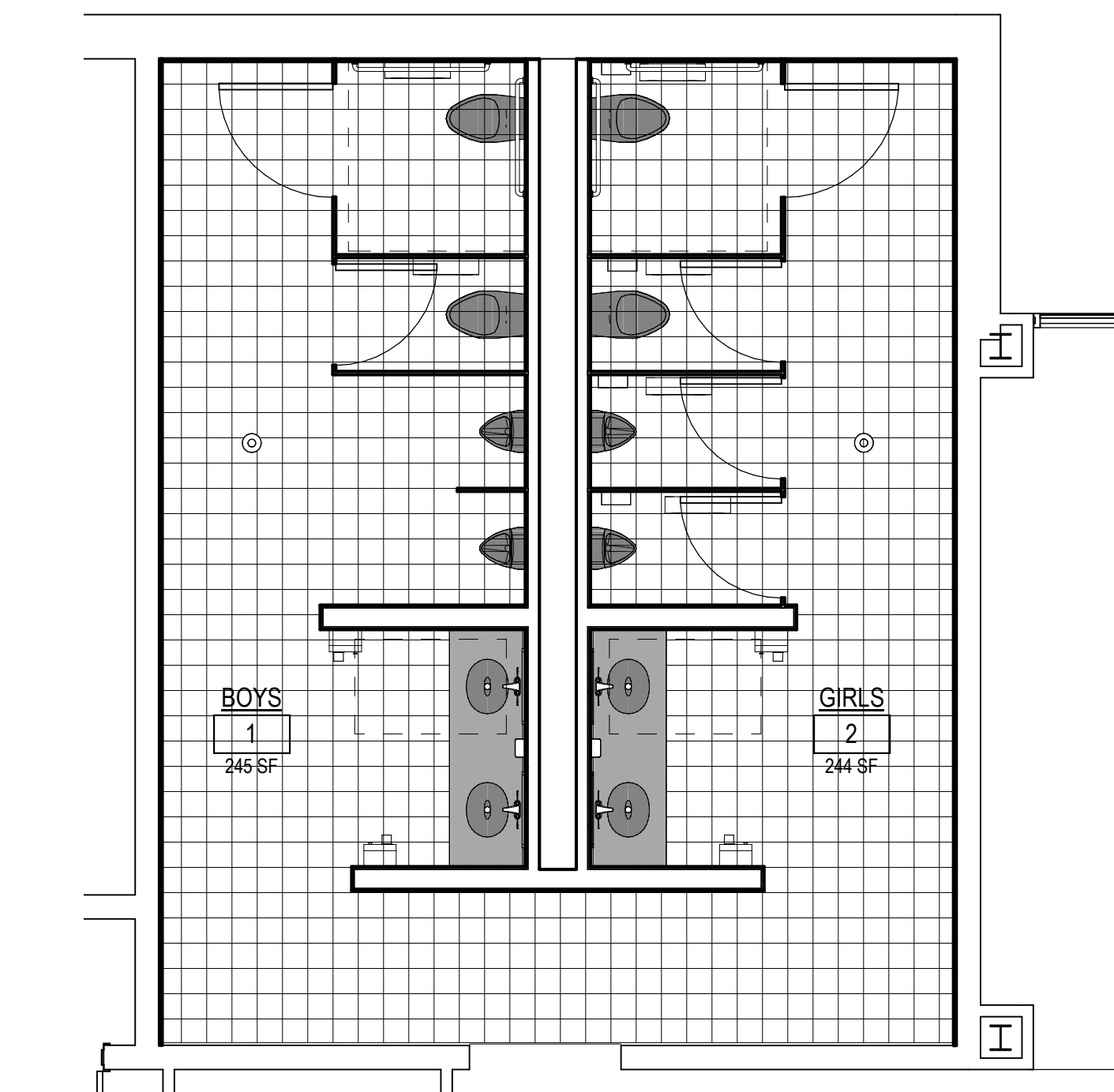

3 FINISH PLAN-SC WING-BOY/GIRL TOILETS

A3.0 1/4" = 1'-0"

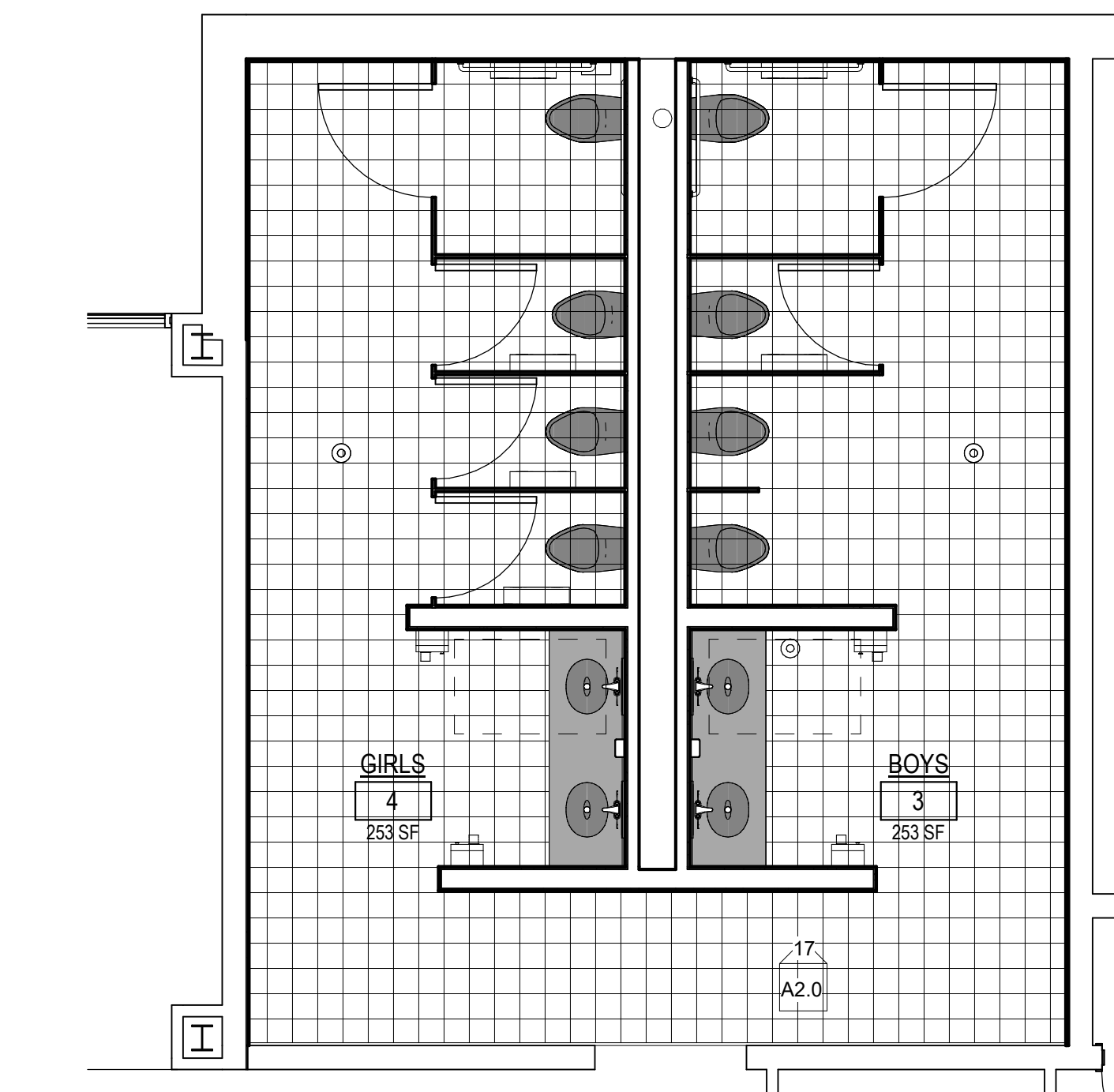

4 FINISH PLAN-SC WING-GIRL/BOY TOILETS

A3.0 1/4" = 1'-0"

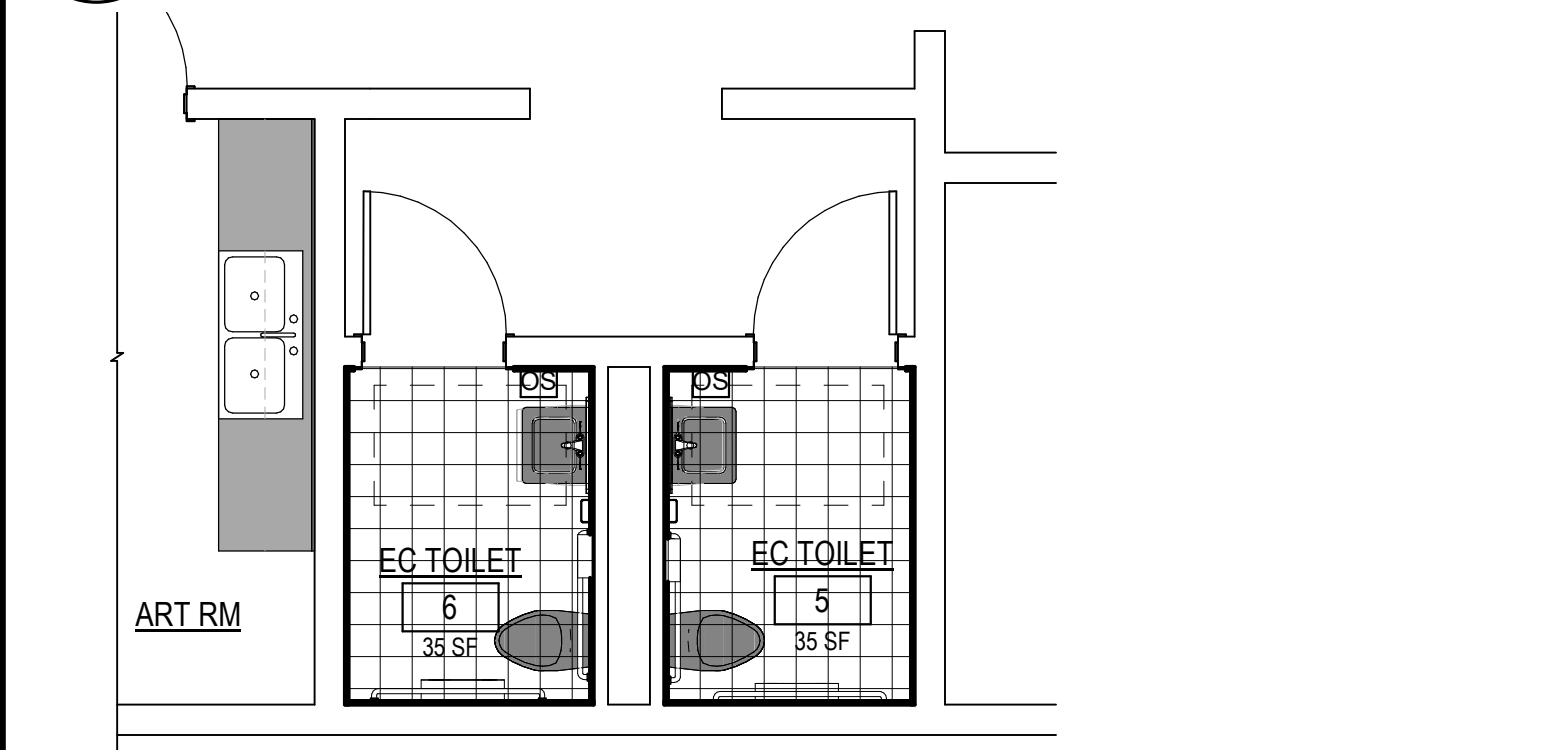

5 FINISH PLAN-EARLY CHILDHOOD TOILET

A3.0 1/4" = 1'-0"

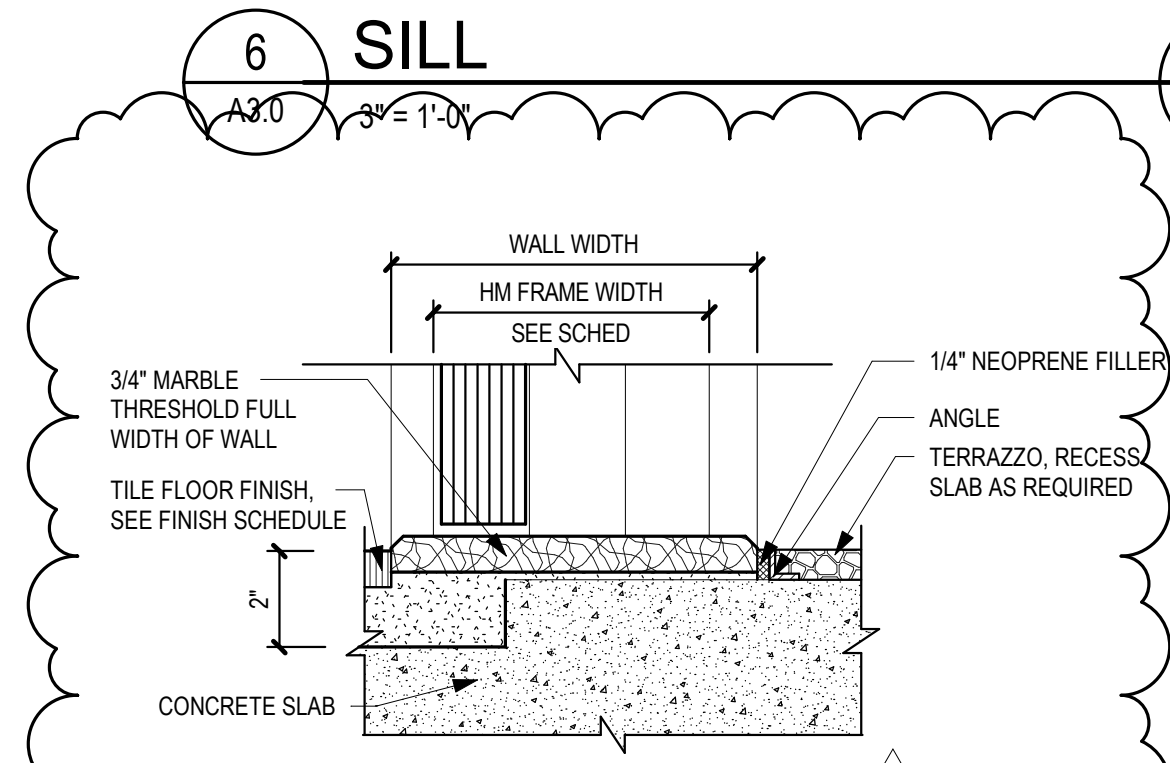

6 SILL

A3.0 3/8" = 1'-0"

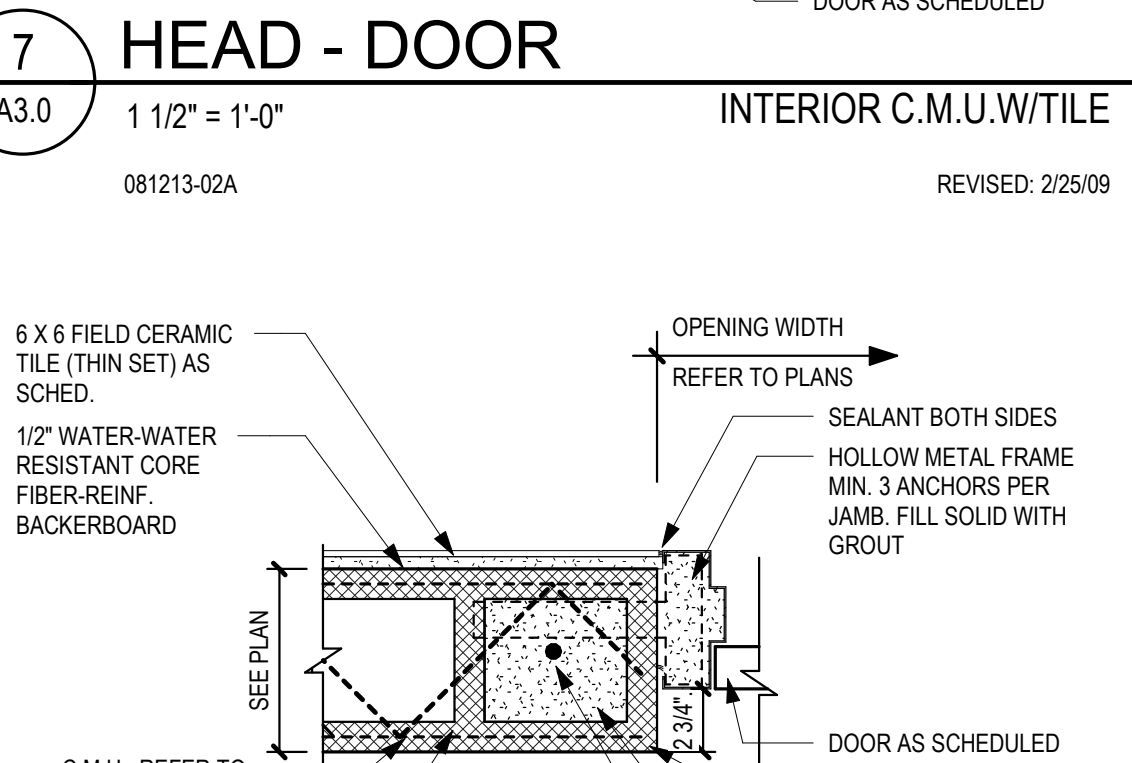

7 HEAD - DOOR

A3.0 1 1/2" = 1'-0"

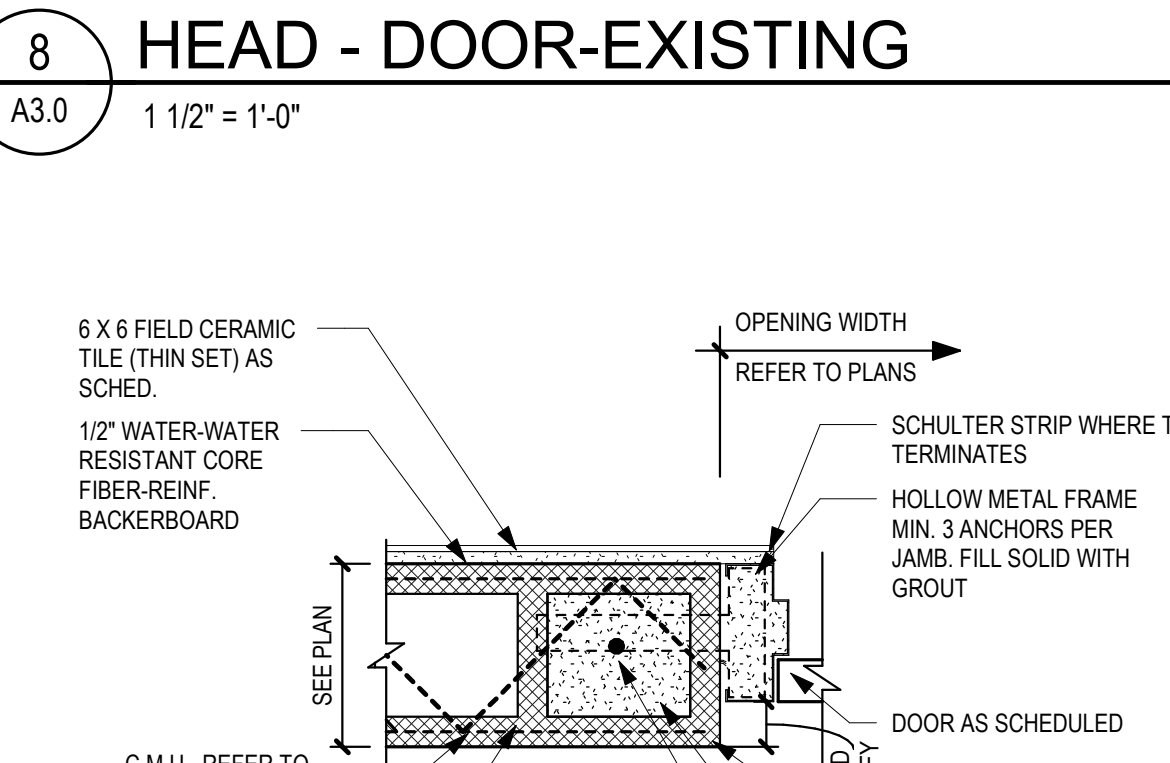

8 HEAD - DOOR-EXISTING

A3.0 1 1/2" = 1'-0"

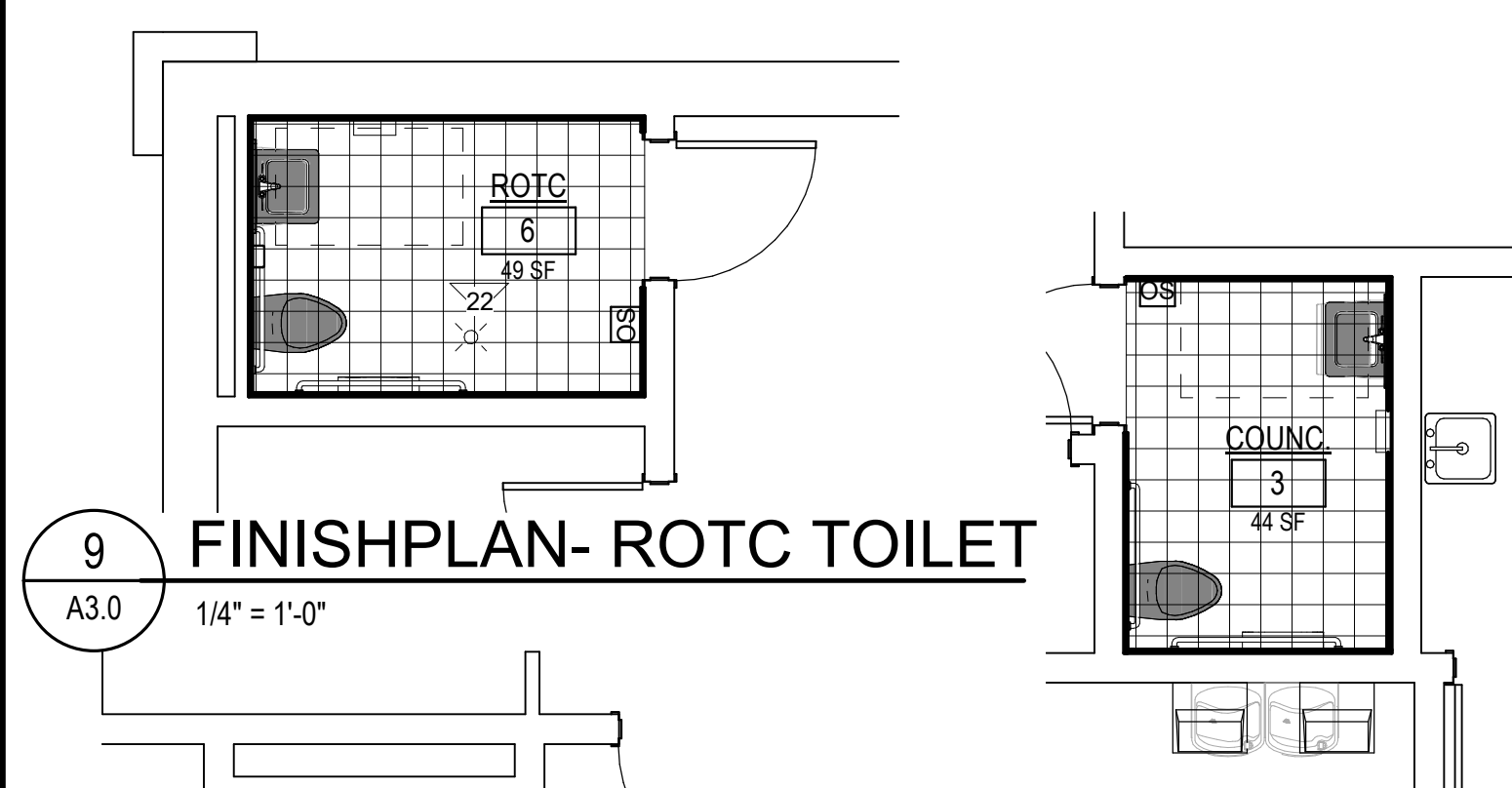

9 FINISH PLAN-ROTC TOILET

A3.0 1/4" = 1'-0"

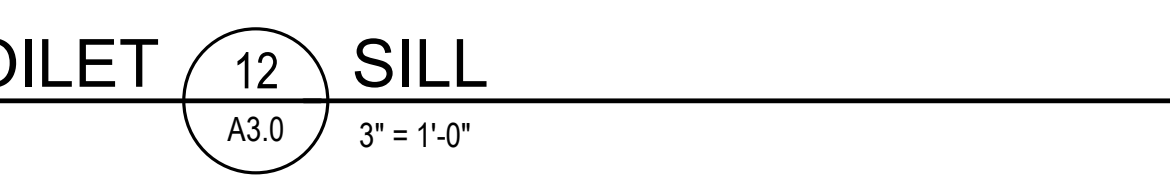

11 FINISH PLAN-COUNS. TOILET

A3.0 1/4" = 1'-0"



13 JAMB - DOOR

A3.0 1 1/2" = 1'-0"



14 JAMB - DOOR-EXISTING

A3.0 1 1/2" = 1'-0"

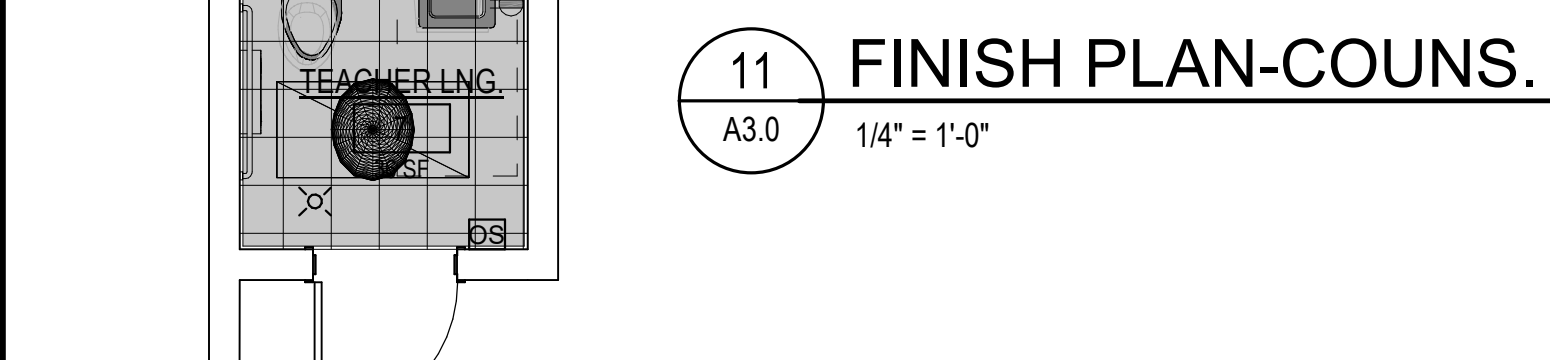

10 FINISH PLAN-TEACHER LOUNGE TOILET

A3.0 1/4" = 1'-0"

- ### FINISH SCHEDULE REMARKS
1. PROVIDE AND INSTALL SOUND BATT INSULATION INSIDE ALL METAL STUD WALLS WITHIN THIS SPACE
 2. REFER TO CEILING PLANS FOR VARYING CEILING MATERIALS, HEIGHTS, AND EXTENTS
 3. WALL FINISHES, REFER TO INTERIOR AND EXTERIOR SURFACES OF ROOM
 4. PROVIDE RUBBER STRIP AT ALL FLOORING TRANSITIONS, UNLESS OTHERWISE NOTED.
 5. APPLY RUBBER BASE AT ALL LOCATIONS, UNLESS OTHERWISE NOTED.
 6. REFER TO INTERIOR ELEVATIONS FOR VARYING WAINSCOTING FINISHES
 7. ALL CEILING HEIGHTS ARE FROM FIN. FLOOR ELEVATION OF SPACE THEY DESCRIBE UNLESS OTHERWISE NOTED.
 8. VERIFY FLOOR TILE SIZES AND COLORS WITH ARCHITECT AND OWNER
 9. SLOPING SURFACES, WHERE VINYL TILE FLOORING SPECIFIED TO BE INSTALLED ON A SLOPING SURFACE (WALK OR RAMP) PROVIDE SLIP RESISTANT VINYL COMPOSITION TILE (SR-VCT) IN LIEU OF VINYL COMPOSITION TILE FLOOR (VCT) WHERE EITHER VCT OR SR-VCT INDICATED TO BE INSTALLED.
 10. TILE TO BE TERMINATED AT DOOR FRAMES WITH SCHLUTER STRIP COLOR SAND PEBBLE
 11. ACCENT TILE BAND TO LINE UP WITH TOP OF DOOR FRAME @ 7'-2" (+/-)

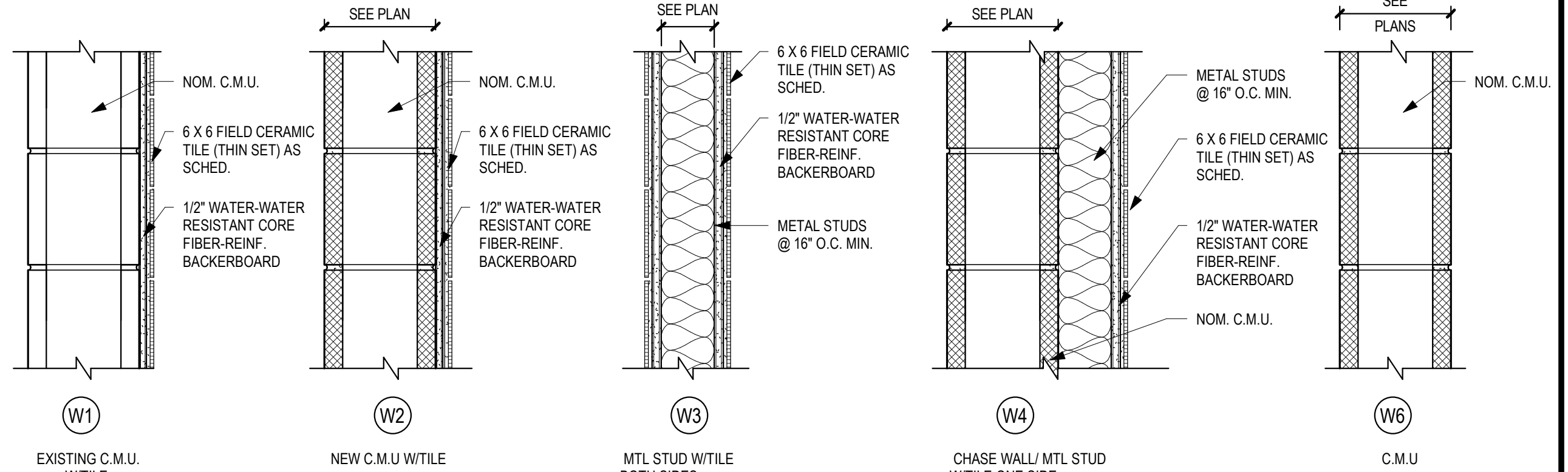

WALL TYPE LEGEND

- ### FINISH LEGEND
- 1. CERAMIC TILE
 - 2. VINYL COMPOSITE TILE (VCT)
 - 3. 6 X 8 TILE (CT-1)
 - 4. 6 X 8 COVE BASE TILE (CT-2)
 - 5. 6 X 6 FIELD TILE (CT-3)
 - 6. 1X1 ACCENT TILE (CT-4)

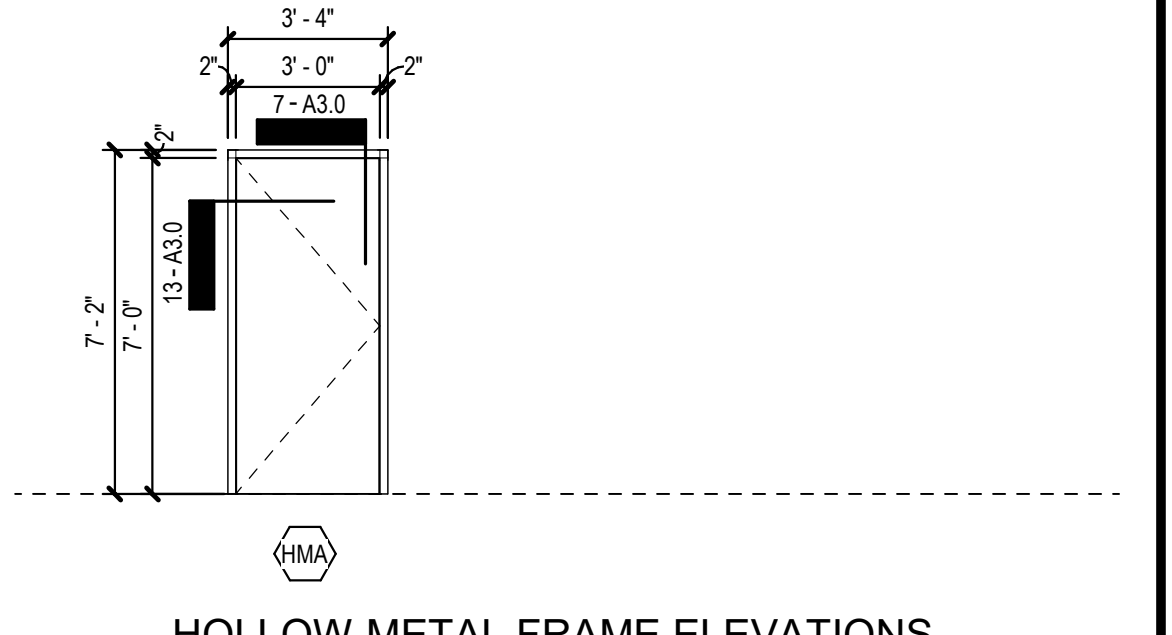

HOLLOW METAL FRAME ELEVATIONS

DOOR SCHEDULE

DOOR NO.	LEAF COUNT	DOOR TYPE	DOOR SIZE			FRAME TYPE	FIRE LABEL	DETAILS				REMARKS
			WIDTH	HEIGHT	THICK.			HEAD	JAMB	SILL	HW SET#	
1A	1	WF	2'-8"	6'-8"	1 3/4"	EXTR.	8-A3.0	14-A3.0	6-A3.0	HW-3	1,2,10	
2A	1	WF	3'-0"	7'-0"	1 3/4"	HMA	7-A3.0	13-A3.0	12-A3.0	HW-1	1,3,4	
1B	1	WF	2'-8"	6'-8"	1 3/4"	EXTR.	8-A3.0	14-A3.0	6-A3.0	HW-3	1,2,10	
2B	1	WF	3'-0"	7'-0"	1 3/4"	HMA	7-A3.0	13-A3.0	12-A3.0	HW-1	1,3,4	
3A	1	WF	3'-0"	7'-0"	1 3/4"	HMA	7-A3.0	13-A3.0	6-A3.0	HW-2	1,3,4	

FINISH SCHEDULE

ROOM NO.	NAME	FLOOR	FINISHES			REMARKS
			BASE	WALL	CEILING	
A-WING						
1	WOMEN	CT-1	CT-2	CT-3	CAT	+/- 8'-7" 10, 11
2	MEN	CT-1	CT-2	CT-3	CAT	+/- 8'-0" 10, 11
3	CLINIC-TOILET	CT-1	CT-2	CT-3	CT-4	+/- 8'-7" 10, 11
4	CLINIC	VCT	R	PCB	A.T.	+/- 8'-7" 10, 11
5	JAN.	VCT	R	PCB	CAT	+/- 8'-10" 10
6	ROTC	CT-1	CT-2	CT-3	CAT	+/- 8'-10" 10
B-WING						
1	GIRLS	CT-1	CT-2	CT-3	CT-4	+/- 8'-0" 10, 11
2	BOYS	CT-1	CT-2	CT-3	CT-4	+/- 8'-0" 10, 11
3	COUNCIL	CT-1	CT-2	CT-3	CAT	+/- 7'-8" 10
SCIENCE WING						
1	BOYS	CT-1	CT-2	CT-3	CT-4	+/- 8'-8" 10, 11
2	GIRLS	CT-1	CT-2	CT-3	CT-4	+/- 8'-8" 10, 11
3	BOYS	CT-1	CT-2	CT-3	CT-4	+/- 8'-11" 10, 11
4	GIRLS	CT-1	CT-2	CT-3	CT-4	+/- 8'-11" 10, 11
5	EC TOILET	CT-1	CT-2	CT-3	CAT	+/- 8'-11" 10
6	EC TOILET	CT-1	CT-2	CT-3	CAT	+/- 8'-11" 10
7	TEACHER LNG.	VCT	R	PCB	CAT	+/- 8'-8" 10

FINISH SELECTIONS

CT-1	8X8 FLOOR TILE - CROSSVILLE CROSS COLORS MINGLES BROWN TWEED A750
CT-2	6X8 COVE BASE TILE - CROSSVILLE CROSS COLORS MINGLES BROWN TWEED A750
CT-3	6X6 FIELD TILE - DALTILE SEMIGLOSSMATTIE GROUP 1 URBAN PUTTY 0161
CT-4	1X1 ACCENT TILE - DALTILE KEYSTONES 12X24 SHEET MOSAIC 0195 OAK MOSS
VCT-1	12X12 ARMSTRONG - CIRQUE WHITE 52513
RB-1	JOHNSONITE - TRADITIONAL 4" WALL BASE TOAST 283
PLAM-1	WILSONART - SKYLINE WALNUT 7954K-12
SS-1	CORIAN - COUNTERTOPS SAVANNAH
SS-2	CORIAN - ADA COMPLIANT REDUCER THRESHOLD - BONE
PT-1	SEMI-GLOSS FINISH - SHERWIN WILLIAMS SW7044 AMAZING GRAY
PT-2	SEMI-GLOSS FINISH - SHERWIN WILLIAMS SW6212 QUELITUDE
PT-3	SEMI-GLOSS FINISH - SHERWIN WILLIAMS SW7026 GRIFFIN (DOORS AND FRAMES)

ROOM FINISH LEGEND

ACT	NONE
CT	ACOUSTIC TILE 2'-0" X 2'-0"
ESU	COATED ACOUSTIC TILE 2'-0" X 2'-0"
EP	CERAMIC/PORCELAIN TILE
EPCB	EXPOSED STRUCTURE UNPAINTED
ETR	EXPOSED STRUCTURE PAINTED
CONC.	EPOXY RESINOUS FLOORING
PCB	EPOXY PAINTED CONCRETE BLOCK
PLAM	EXISTING TO REMAIN
PGB	SEALED CONCRETE
PLAM	PAINTED CONCRETE BLOCK
PT	PLASTIC LAMINATE
RB	RUBBER BASE & TRANSITIONS
SS	SOLID SURFACE
VCT	VINYL COMPOSITION TILE

- ### DOOR SCHEDULE REMARKS
1. USE INSET FRAME AT JAMBS, SEAL TO ADJACENT WALLS.
 2. PAINT EXISTING FRAME, ADD NEW DOOR PANEL AND HARDWARE
 3. REPLACE EXISTING FRAME WITH NEW FRAME IN SAME LOCATION
 4. PAINT DOOR FRAME TO MATCH MAINTENANCE CREW GREEN ON HALL SIDE AND JAM. INTERIOR SIDE TO BE PT-3.
- ### DOOR TYPE NOTES
1. REFER TO SCHEDULE FOR LOCATION OF EACH DOOR TYPE. NOT ALL DOOR TYPES NECESSARILY USED.
 2. FOR DOOR SIZE REFER TO SCHEDULE
 3. HOLLOW MTL. AND WOOD DOORS W/GLASS TO HAVE MTL. GLASS KITS.
 4. AT LOUVERED DOORS PROVIDE FIBERGLASS INSECT SCREEN ON INSIDE OF DOOR. SCREEN TO BE 16 MESH/INCH.
 5. LOCATION OF HORIZONTAL RAIL IN FULL GLASS DOOR TO BE COORDINATED W/HEIGHT OF PANIC DEVICE AND LOCK SET. CENTER LINE OF PANIC DEVICE & LOCK SET TO ALIGN WITH CENTER OF HORIZONTAL RAIL.
- ### GLASS TYPE - DOORS, TRANSOMS & SIDELIGHTS
1. PROVIDE GLASS IN DOORS, TRANSOMS & SIDELIGHTS AS INDICATED.
 2. WHERE DOORS ARE ADJACENT TO WINDOWS OR VIEW WINDOWS, GLASS IN DOORS TO MATCH ADJACENT WINDOWS
 3. GLASS IN DOORS, TRANSOMS & SIDELIGHTS TO BE AS FOLLOWS:
 A. EXTERIOR DOOR: 5/8" INSULATED, TEMPERED, TINTED, IMPACT RESISTANT
 B. EXTERIOR TRANSOMS & SIDELIGHTS: 1" INSULATED, TEMPERED, TINTED, IMPACT RESISTANT
 C. INTERIOR DOORS: 1/4" CLEAR TEMPERED UNLESS IN FIRE RATED WALLS
 1/4" LAMINATED FIRE GLASS IN FIRE RATED & SMOKE WALLS.
 D. INTERIOR WINDOWS: 1/4" CLEAR TEMPERED UNLESS IN FIRE RATED WALLS.
 1/4" LAMINATED FIRE GLASS IN FIRE RATED & SMOKE WALLS.

WINDSOR FOREST HIGH SCHOOL PHASE II ADA UPGRADE
 SAVANNAH CHATHAM COUNTY PUBLIC SCHOOLS
 SAVANNAH ALABAMA 31406-5070
 SCHOOL CODE: 625-5070
 GEORGIA ARCHITECTS
 JAMES W. BUCKLEY & ASSOCIATES INC. -- ARCHITECTS
 SAVANNAH ALABAMA 31406-5070
 BID C20-10

SCHEDULES
 GEORGIA REGISTERED ARCHITECT
 CRAIG R. BUCKLEY
 NOT VALID UNLESS SIGNED

ISSUED FOR:
 BID
 ADDENDUM NO. 2
 DATE: 10/28/19
 M/JG
 DRAWN BY
 DJH
 CHECKED BY
 CRB
 APPROVED BY
 08/27/19
 PROJECT DATE
 10219
 PROJECT NUMBER
 SHEET NUMBER:
A3.0
 Copyright (c) 2016
 All Rights Reserved

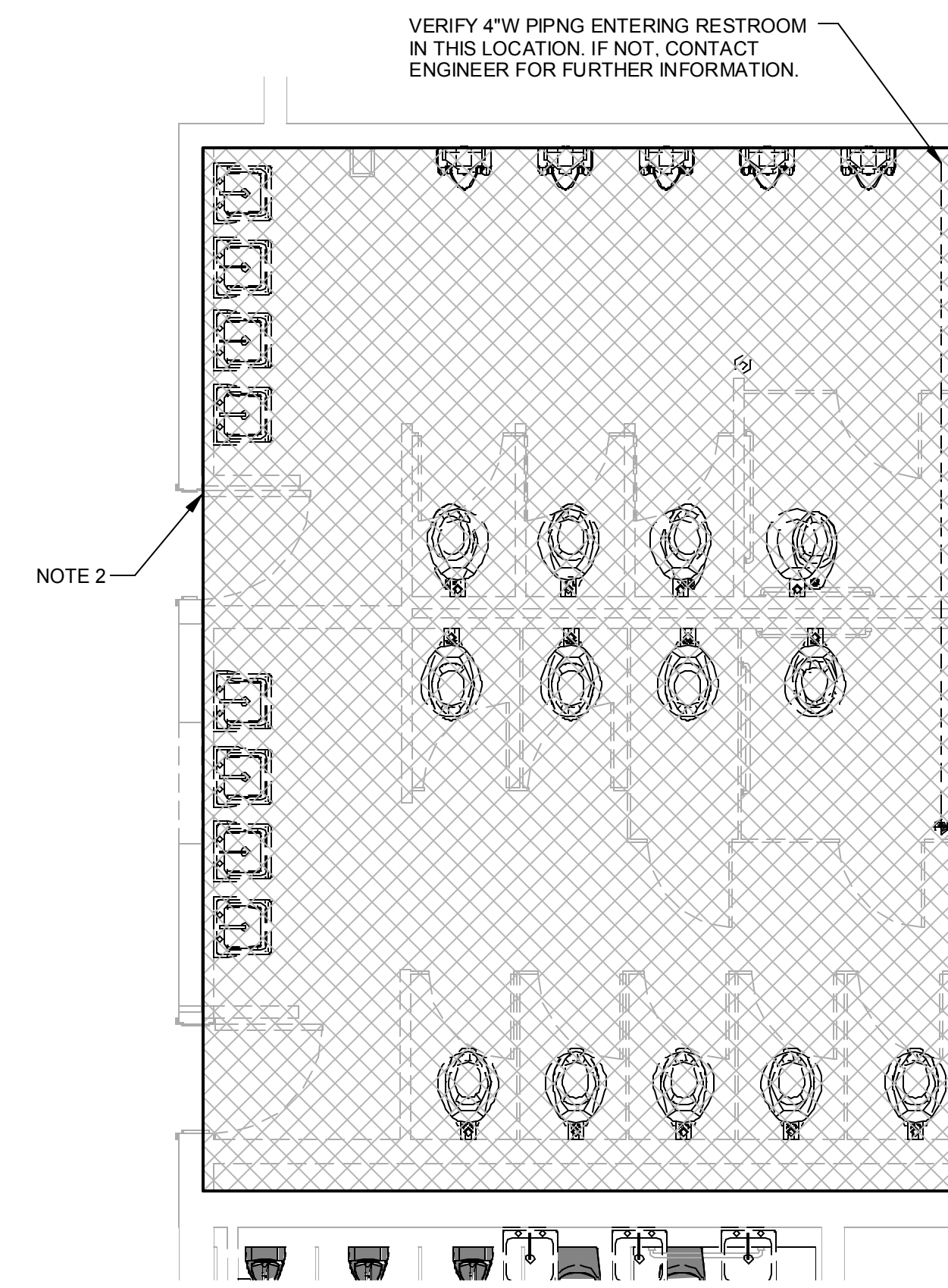

1 DEMO PLUMBING PLAN
STUDENT TOILET C
P2.0 SCALE: 1/4" = 1'-0"

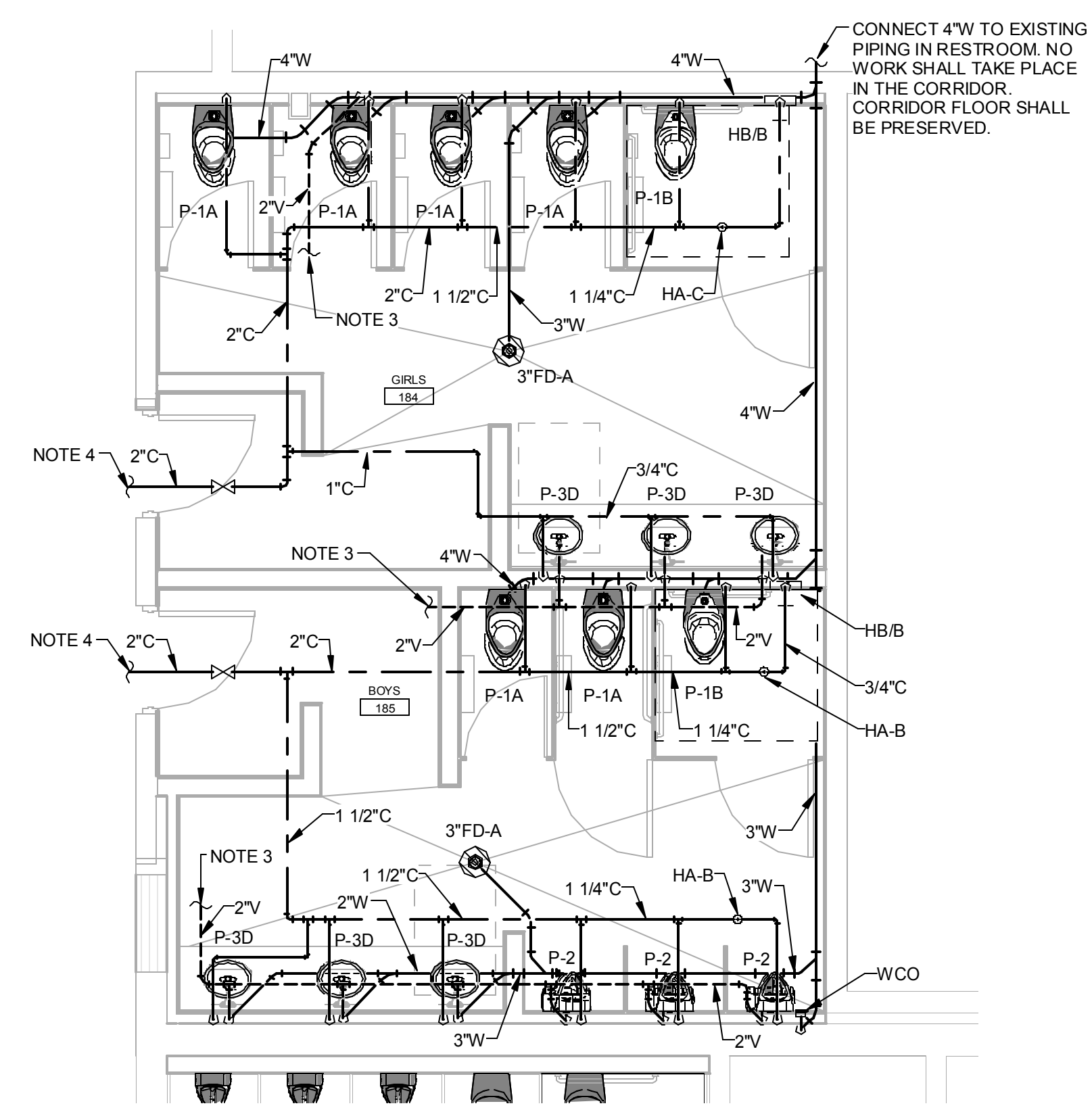

2 PLUMBING PLAN
STUDENT TOILET C
P2.0 SCALE: 1/4" = 1'-0"

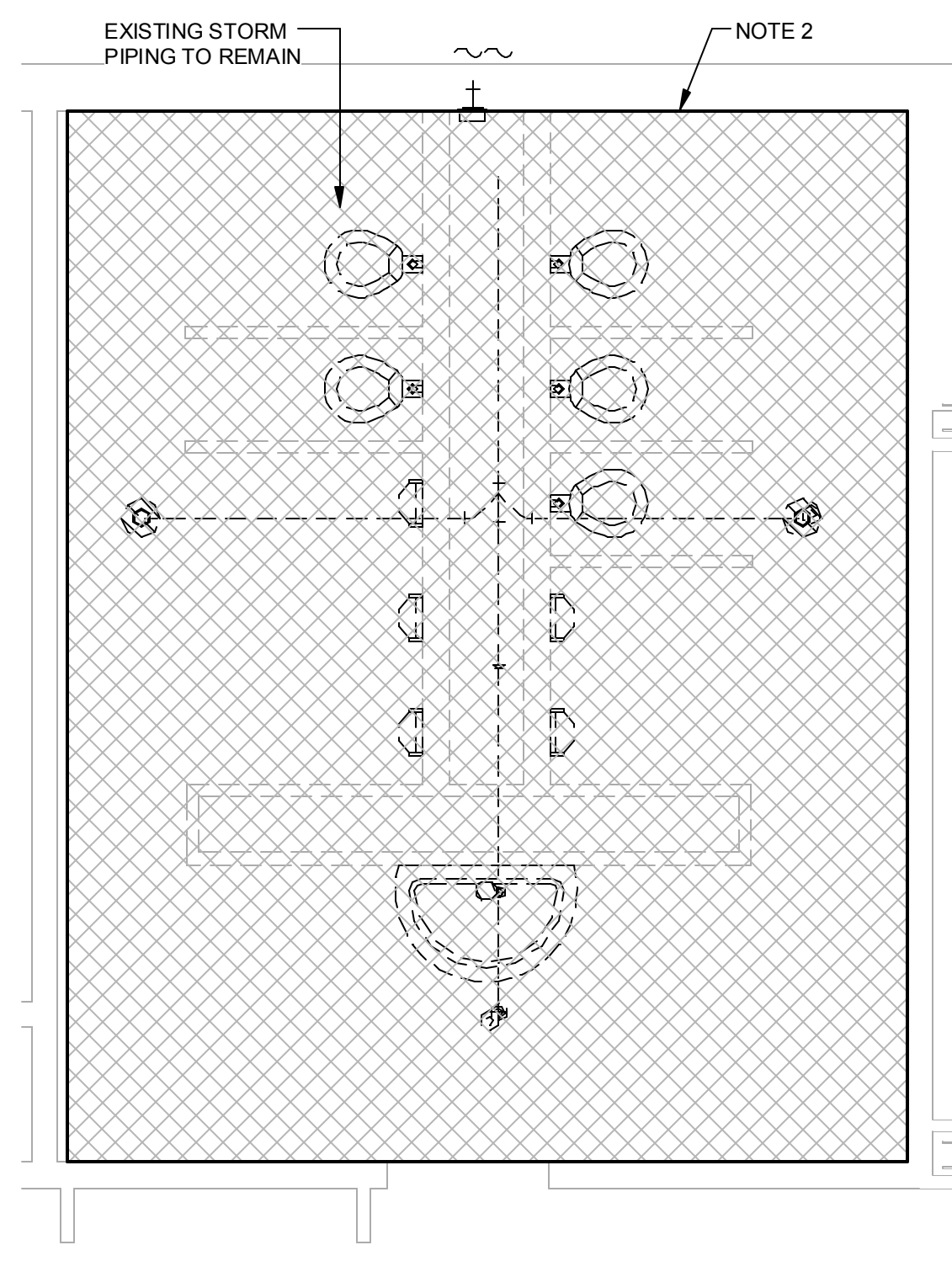

3 DEMO PLUMBING PLAN
SC WING-BOY TOILETS
P2.0 SCALE: 1/4" = 1'-0"

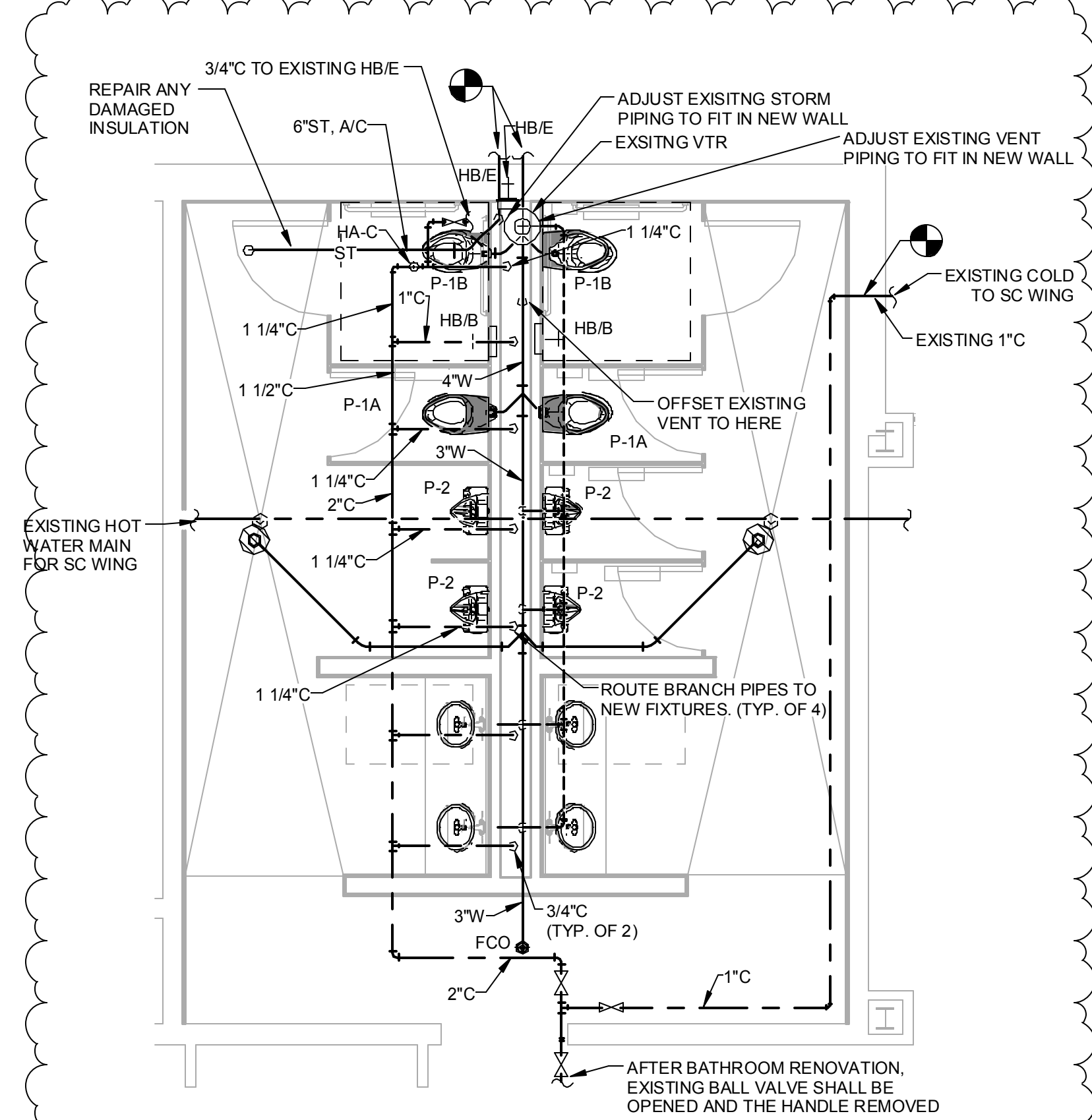

4 PLUMBING PLAN
SC WING-BOY/BOY TOILETS
P2.0 SCALE: 1/4" = 1'-0"

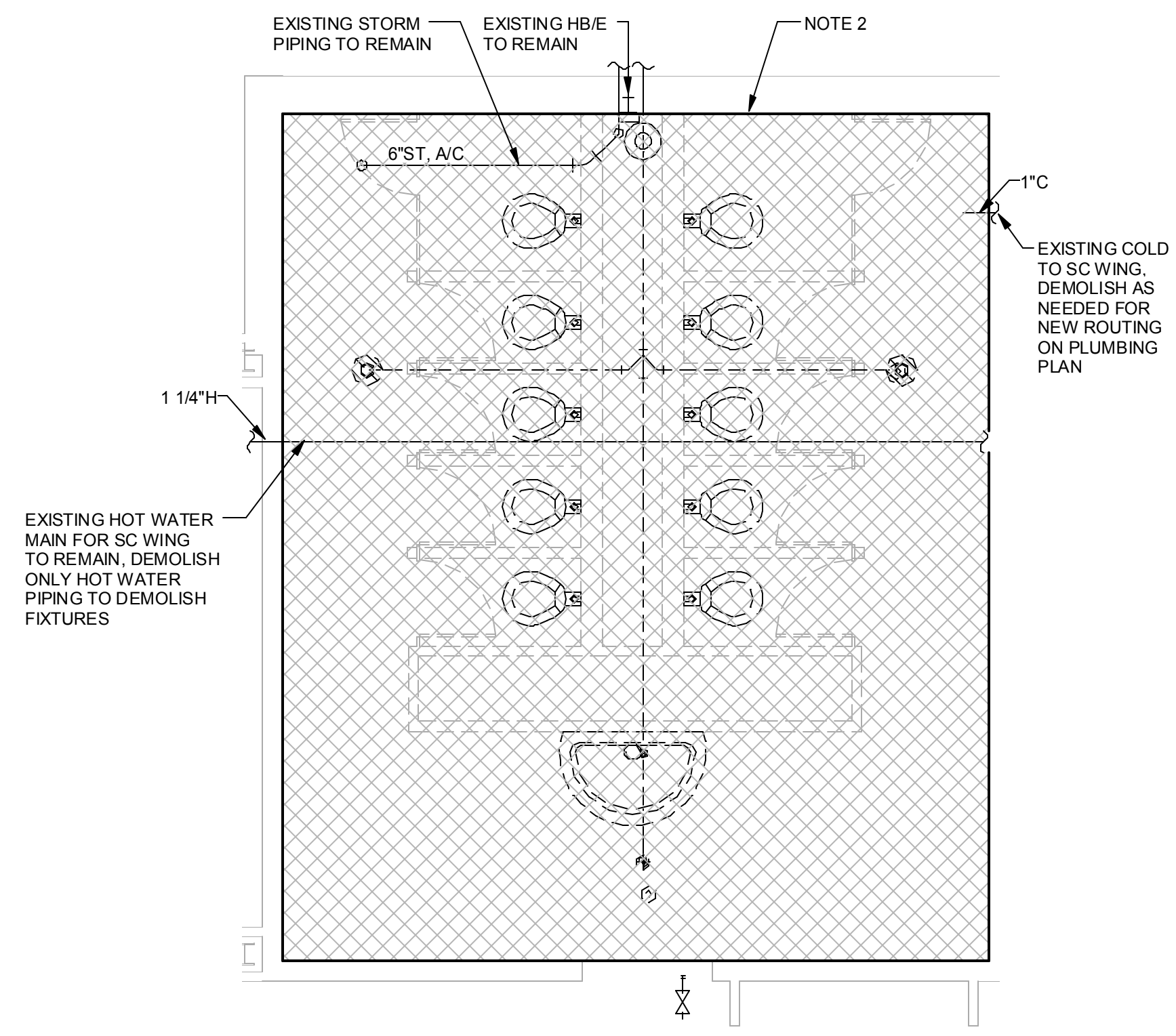

5 DEMO PLUMBING PLAN
SC WING-GIRL TOILETS
P2.0 SCALE: 1/4" = 1'-0"

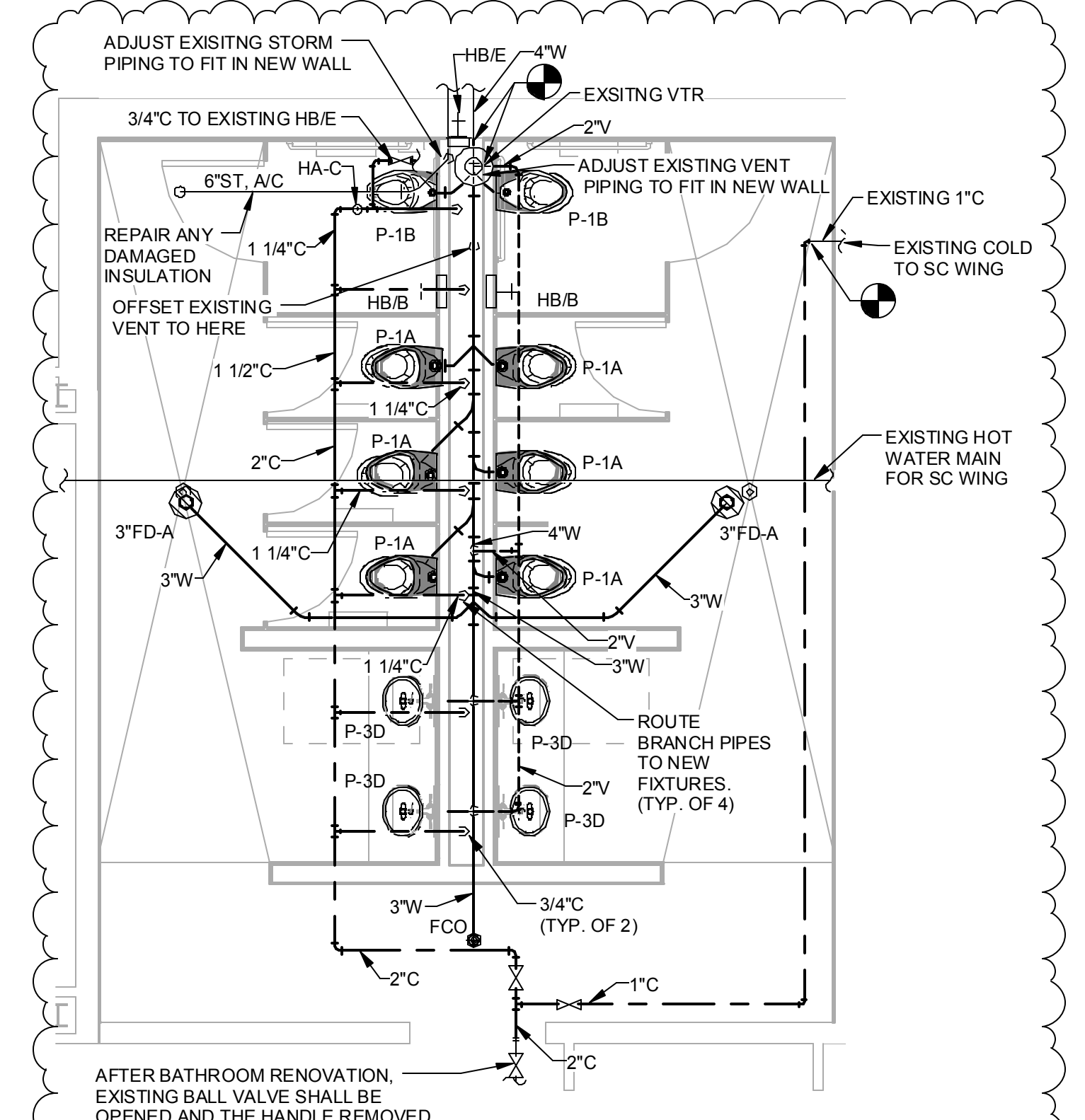

6 PLUMBING PLAN
SC WING-GIRL/GIRL TOILETS
P2.0 SCALE: 1/4" = 1'-0"

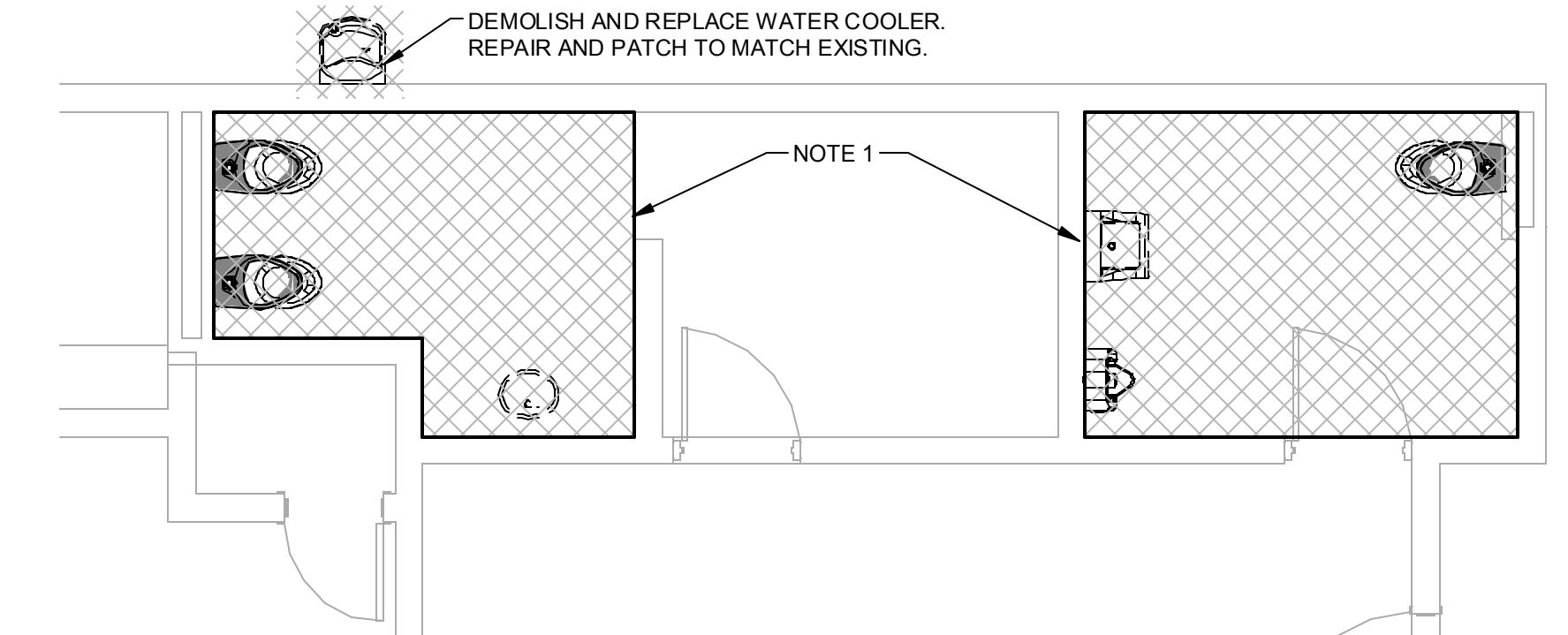

7 DEMO PLUMBING PLAN - ADMIN TOILET
P2.0 SCALE: 1/4" = 1'-0"

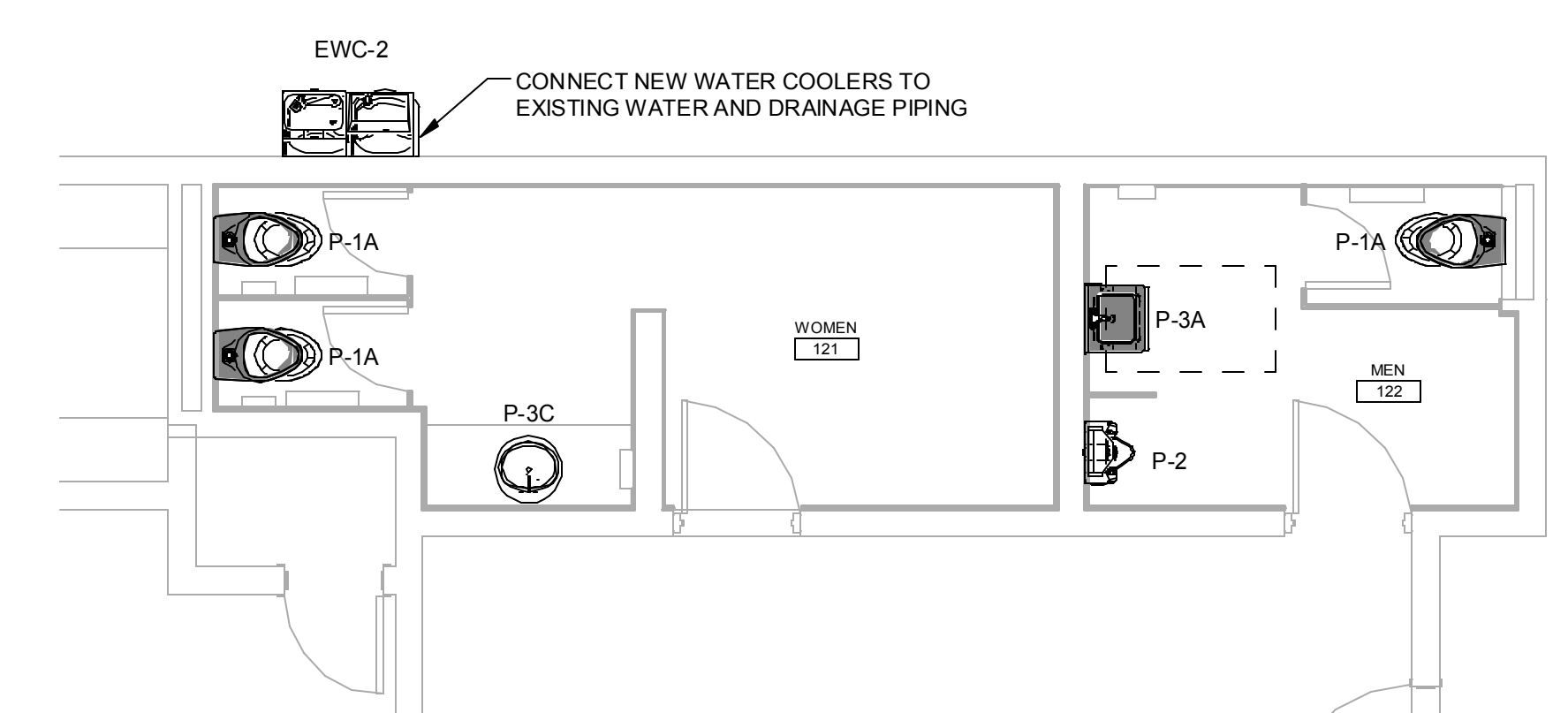

8 PLUMBING PLAN - ADMIN TOILET
P2.0 SCALE: 1/4" = 1'-0"

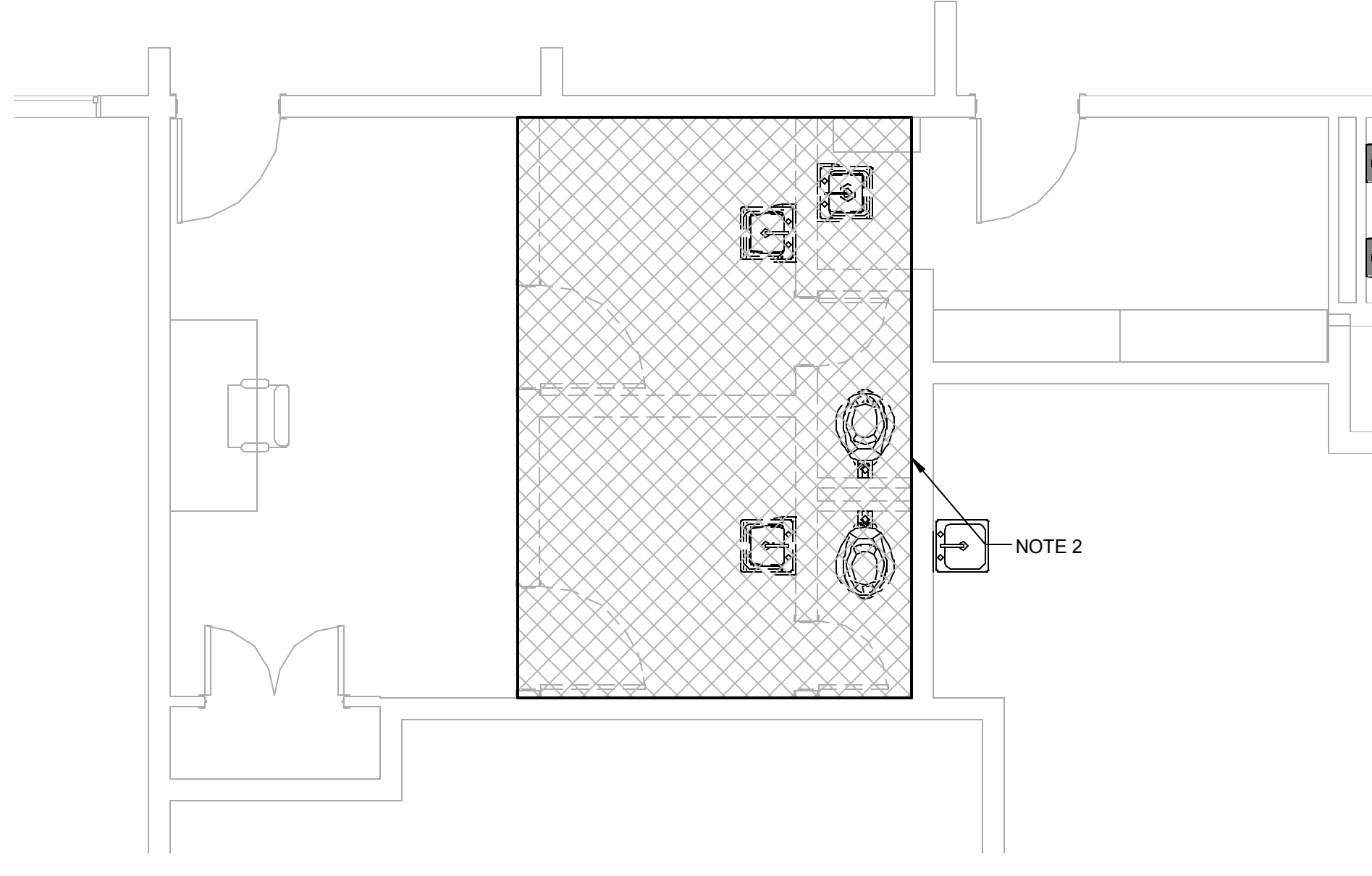

9 DEMO PLUMBING PLAN - CLINIC TOILETS
P2.0 SCALE: 1/4" = 1'-0"

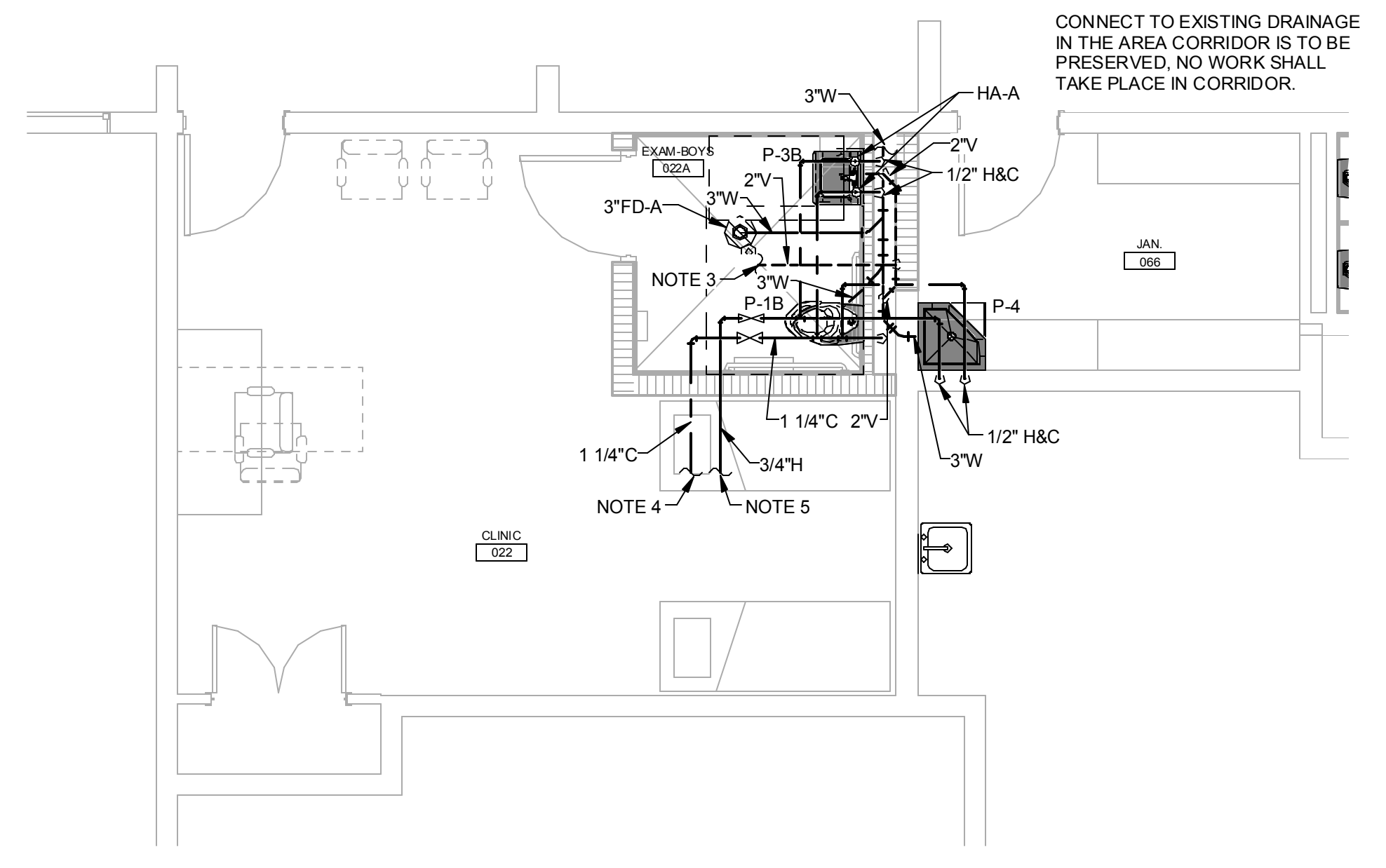

10 PLUMBING PLAN - CLINIC TOILETS
P2.0 SCALE: 1/4" = 1'-0"

- NOTES:**
1. DEMOLISH FIXTURES AND REPLACE WITH NEW FIXTURES AS SCHEDULED. RECONNECT NEW FIXTURES TO EXISTING PLUMBING.
 2. DEMOLISH ALL PLUMBING FIXTURES AND ASSOCIATED WASTE, VENT, HOT & COLD PIPING. PRESERVE VTR AND NEEDED PORTIONS OF THE VENT SYSTEM TO CONNECT TO NEW VENT PIPING. NO DEMOLITION WORK SHALL TAKE PLACE IN THE CORRIDOR. CORRIDOR FLOOR SHALL BE PRESERVED. LOCATE AND PRESERVE EXISTING DRAINAGE PIPE IN THE RESTROOM.
 3. CONNECT VENT TO THE EXISTING VENT SYSTEM.
 4. CONNECT COLD WATER PIPING TO THE AN EXISTING COLD WATER PIPE OF EQUAL OR GREATER SIZE.
 5. CONNECT HOT WATER PIPING TO THE AN EXISTING HOT WATER PIPE OF EQUAL OR GREATER SIZE.

PLUMBING PLANS

WINDSOR FOREST HS ADA UPGRADES
SAVANNAH SAVANNAH CHATHAM COUNTY PUBLIC SCHOOLS
SCHOOL CODE: 625-5070

JAMES W. BUCKLEY & ASSOCIATES INC. -- ARCHITECTS
SAVANNAH, ALABAMA, FLORIDA AND SAVANNAH, GEORGIA

RFQ C18-05
GEORGIA

ISSUED FOR:
BID
ADDENDUM NO. 2
DATE: 10/29/19

DRAWN BY: BMW
REL
CHECKED BY: REL
APPROVED BY: REL
DATE: 08/27/19
PROJECT DATE: 10/29/19
PROJECT NUMBER: 10219

SHEET NUMBER:
P2.0

Copyright (c) 2016
All Rights Reserved.

DW DULOHERY WEEKS ENGINEERS

C:\Users\jblake\Documents\Revit\2019\20190027 - MEP\jblake534.rvt
10/29/2019 3:55:14 PM